

1.1 PROJECT INFORMATION

- A. Project Name: 2022 Renovation Work
- B. Owner: Glen Ellyn SD 41
- C. Architect: GreenAssociates, Inc.
- D. Architect Project Number: 13100-2021014
- E. Date of Addendum: 20 October 2021

1.2 NOTICE TO BIDDERS

- A. This Addendum is issued to all registered plan holders. This Addendum serves to clarify, revise, and supersede information in the Project Manual, Drawings, and previously issued Addenda. Portions of the Addendum affecting the Contract Documents will be incorporated into the Contract by enumeration of the Addendum in the Owner/Contractor Agreement.
- B. The Bidder shall acknowledge receipt of this Addendum in the appropriate space on the Bid Form.

1.3 ATTACHMENTS

- A. This Addendum includes the following attached Documents:
  - 1. Pre-Bid Meeting Sign-In sheet for attendees in person, dated 12 October 2021.
- B. This Addendum includes the following attached Sheets:
  - 1. Architectural Sheet A-130, dated 20 October 2021, new.
  - 2. Architectural Sheet A-141, dated 20 October 2021, reissued.
  - 3. Architectural Sheet A-411, dated 20 October 2021, reissued.
  - 4. Electrical Sheet E-002, dated 20 October 2021, reissued.
  - 5. Electrical Sheet E-003, dated 20 October 2021, reissued.
  - 6. Electrical Sheet E-130, dated 20 October 2021, reissued.
  - 7. Electrical Sheet E-131, dated 20 October 2021, reissued.
  - 8. Electrical Sheet E-132, dated 20 October 2021, reissued.
- C. This Addendum includes the attached Addendum Sketches:
  - 1. Architectural Addendum Sketch Number SKA-01, dated 20 October 2021 revising Sheet A-601.

1.4 REVISIONS TO DIVISION 01 GENERAL REQUIREMENTS

- A. Specification Section 017823 – OPERATION AND MAINTENANCE DATA
  - 1. Delete Subparagraphs 1.6.B.6 and 1.6.B.8.

1.5 REVISIONS TO DIVISIONS 02 - 49 SPECIFICATION SECTIONS

- A. Specification Section 087100 – DOOR HARDWARE

1. Delete Paragraph 1.8.
- B. Specification Section 265730 – LIGHTING CONTROL
1. Delete Paragraph 1.9.
  2. Paragraph 3.4: Revise to read “A factory-employed engineer shall make a site visit to ensure proper system installation and operation upon completion. The checkout will be performed after all loads have been tested live for continuity and freedom from defects and that all control wiring has been connected and checked for proper continuity. The factory-employed engineer shall demonstrate and educate the owner's representative(s) on the system capabilities, operation and maintenance.”.
  3. Paragraph 3.4: Delete Subparagraph B.
  4. Paragraph 3.4: Revise Subparagraph F to read “Service Contracts will be available for up to ten years from date of system substantial completion.”
- C. Specification Section 271000 – STRUCTURED CABLING
1. Delete Paragraph 3.12.

END OF DOCUMENT 009113.01

1300-204014

SIGN IN SHEET

HJHS LIFE SKILLS



Miguel Ruano Terra-Demo terra9301@outlook.com

MICHAEL ARMANI NORTHWEST CONTRACTORS 1-847-683-0550 MACKMAN@NORTHWESTCONTRACTORS.NET

GLENN MILES TANDEM CONST. 312-982-2658 glenn@tandeminc.net

BEN YU ROBERT YU CONST. 630-327-4292 Ben@robertyu.com

Joe Henderson Boller Construction 847-662-5566 estimating@bollerconstruction.com

MATT GUANTZEL COMBINED ROOFING 507-382-7070 MATT@COMBINEDROOFING.COM

CHRIS RHEE TOLER CONSTRUCTION INC. 224-458-8622 tolerconstruction@gmail.com

Matt Hillstrom Efraim Carlsson & Son 847-573-1888

MATT COSENCA CONSTRUCTION INC mhillstrom@efraimcarlsson.com 630-546-5452 MATT@BLOWDOWN.COM

John Campbell Life Construction Inc 630-896-7220 brittanika@lifeconstruction.com

Angie Koszyk Troop Contracting 630-508-5252 angiek@troopcontracting.com

George Kandu Kandu Const. Inc 847-779-3616 george@kandukonstructioninc.com

Mike Pesci Integral const. 312-919-4811 Estimating@buildintegral.com

ALEXANDRU MITHAIESCU ROMAAS, INC. 630-432-7368 alexm@romaas.com

Ali Khan Empire Construction 312-374-3388 akhan@empire-construct.com

Brian Kersey D Kersey Const. 847-919-4980 info@dkersey.com

EARL JURSIK PAUL BORG CONST. 815-751-8197 ejursike@paulborgconstruction.com

DAVE SCARMARDO  
BRIAN THIESE  
GEORGE PROSILIAKOS

SD41  
SD41  
GREENASSOCIATES, INC. 847-787-1863

**FLOOR PLAN GENERAL NOTES**

1. REFER TO SHEET A-000 FOR A LIST OF ABBREVIATIONS USED THROUGHOUT THESE DRAWINGS.
2. SEE SHEET A-601 FOR PARTITION TYPES
3. SEAL PENETRATIONS THROUGH FLOOR SLABS AND WALLS WITH PENETRATION OR JOINT FIRESTOPPING.
4. WHERE ITEMS HAVE BEEN REMOVED, PREPARE EXISTING ADJACENT REMAINING SURFACES TO RECEIVE NEW FINISHES. PROVIDE NEW FINISHES AS SCHEDULED OR IF NOT SCHEDULED, PATCH SURFACES TO MATCH EXISTING.
5. WHERE MASONRY WALL OPENINGS ARE INDICATED TO BE FILLED IN, OPENINGS SHALL BE TOOTHED IN WITH MASONRY UNITS TO MATCH TYPE, COLOR, COURSING, SIZE AND TEXTURE. MASONRY INFILL THAT WILL BE COVERED WITH ANOTHER FINISH NEED NOT BE TOOTHED IN.
6. OUTSIDE CORNERS OF CMU WALLS WILL BE BULLNOSED UNLESS NOTED OTHERWISE.
7. MARKER BOARDS TO BE MOUNTED AT 2'-8" AFF TO MARKER TRAY UNLESS NOTED OTHERWISE.
8. PROVIDE WOOD BLOCKING AS NEEDED TO SUPPORT NEW MILLWORK, TVS, AND OTHER APPLIANCES.
9. APPLIANCES FURNISHED BY OWNER, INSTALLED, INCLUDING FINAL CONNECTIONS BY CONTRACTOR.

**PLAN KEYNOTES**

- 1 FIRE EXTINGUISHER TO REMAIN.
- 2 PROVIDE SOLID SURFACE COUNTER, BACKSPLASH, AND SIDE SPLASH.
- 3 8'-0" WALL MOUNTED MARKER BOARD. OWNER TO FURNISH AND CONTRACTOR TO INSTALL. CONFIRM LOCATION WITH OWNER.
- 4 EXISTING MECHANICAL TO REMAIN.
- 5 TV ON ADJUSTABLE WALL MOUNTED BRACKET. OWNER TO FURNISH TV AND BRACKET. CONTRACTOR TO INSTALL. PROVIDE BLOCKING IN WALL. COORDINATE HEIGHT WITH OWNER.
- 7 PROVIDE STAINLESS STEEL SINK UNIT. SINK TO BE CENTERED IN OPENING.
- 8 PROVIDE FRY REGLET DMEC-4625 DRYWALL MOLDING END CLOSURE. FINISH TO MATCH EXISTING DARK BRONZE WINDOW FRAME COLOR.
- 9 PROVIDE CASEWORK. SEE INTERIOR ELEVATIONS.
- 10 RESILIENT FLOORING AND BASE BY OWNER
- 11 REINSTALL SALVAGED APPLIANCES.
- 12 PROVIDE UNDERMOUNT SINK.
- 13 PROVIDE ADA SINK WITH REQUIRED CLEARANCE.
- 14 OWNER TO FURNISH AND CONTRACTOR TO INSTALL WASHER/DRYER COMBINATION
- 15 PROVIDE 30" TALL OPENING IN KNEE WALL AT SANITARY EJECTOR PIT. COORDINATE WITH PLUMBING. REFERENCE DETAIL 11/A-601
- 16 PROVIDE (2) TWO GL-2 INSULATED METAL INFILL PANELS AT EXISTING UPPER FIXED WINDOW. GLAZING IN LOWER OPERABLE SASH TO REMAIN. PROVIDE 1/4" INFILL PANELS TO MATCH EXISTING FRAME COLOR AND FINISH. VERIFY ALL DIMENSIONS IN FIELD. PROVIDE SEALANT AROUND DUCT PENETRATION AND AROUND INFILL PANELS. EXISTING ROLLER SHADE TO BE LOWERED BELOW METAL INFILL PANEL.
- 17 PROVIDE EJECTOR PIT AND PUMP PER PLUMBING DRAWINGS. CONTRACTOR TO COORDINATE LOCATION OF EJECTOR PIT WITH CASEWORK AND WALL FRAMING TO PROVIDE REQUIRED CLEARANCE WITHIN BLIND CORNER CABINET.
- 18 PROVIDE 18" W X 22" H OPENING IN SIDE PANEL OF BASE CABINET. PROVIDE 20" W X 24" H 16 GAUGE STAINLESS STEEL PANEL FASTENED TO SIDE OF CABINET.
- 19 REINSTALL SALVAGED SIGNAGE IN CORRIDOR.
- 20 PROVIDE L3X2X3/8 LONG LEG VERTICAL (LLV) + L2 1/2X1 1/2X1/4 LLV BACK-TO-BACK ANGLES ABOVE NEW HOLLOW METAL FRAME. PROVIDE 4" BEARING ON EACH END.
- 21 PATCH AND PAINT DRYWALL ENCLOSURE AT FLOOR LEVEL.
- 22 REINSTALL SALVAGED SMART BOARD.
- 23 PATCH AND PAINT ALL WALLS, COLUMNS, AND DOOR FRAMES TYP. WITHIN ROOM.
- 24 EXISTING FRAMING TO BE MODIFIED AS NECESSARY FOR ROUGH MECHANICAL, ELECTRICAL, PLUMBING, AND WOOD BLOCKING. PROVIDE 5/8" MOISTURE RESISTANT DRYWALL.
- 25 OWNER FURNISHED COOKTOP. INSTALLED, INCLUDING FINAL CONNECTIONS BY CONTRACTOR.
- 26 PAINT EXPOSED CONDUIT WHERE Routed THROUGH ROOM ALONG CEILING. MATCH EXISTING PAINT COLOR.
- 27 PATCH AND REINSTALL CEILING GRID AND LIGHT FIXTURES WHERE AFFECTED BY WORK. PROVIDE NEW CEILING GRID AND CEILING PANELS TO MATCH EXISTING WHERE NECESSARY.

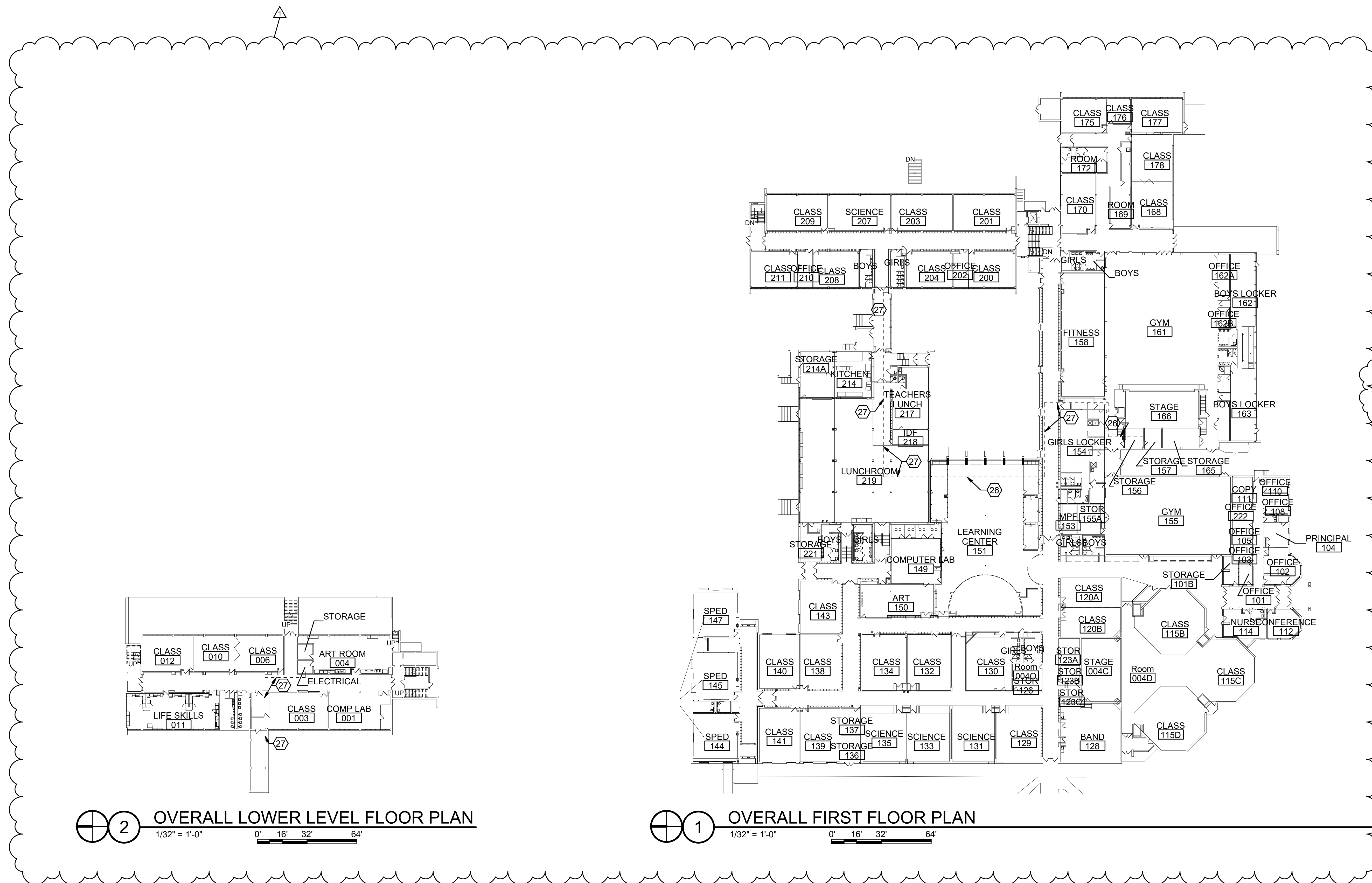

2 OVERALL LOWER LEVEL FLOOR PLAN  
1/32" = 1'-0"  
0' 16' 32' 64'

1 OVERALL FIRST FLOOR PLAN  
1/32" = 1'-0"  
0' 16' 32' 64'

**2022 RENOVATION WORK**  
HADLEY JUNIOR HIGH SCHOOL  
240 HAWTHORNE BOULEVARD, GLEN ELLYN, ILLINOIS 60137  
GLEN ELLYN SCHOOL DISTRICT 41  
793 NORTH MAIN STREET, GLEN ELLYN, ILLINOIS 60137

DRAWN	ENW	CHECKED	GP
ISSUE DATE	27 SEP 2021		
REVISION SCHEDULE	NUMBER DESCRIPTION DATE		
1	ADDENDUM 1	20 OCT 2021	

PROJECT NUMBER	13100-2021014
PROJECT PHASE	CONSTRUCTION DOCUMENTS
SHEET	

**NOT FOR CONSTRUCTION**

**A-130**

**REFLECTED CEILING LEGEND**

- 9'-0" CEILING ELEVATION TAG
- SUSPENDED ACOUSTICAL PANEL CEILING ACP #1
- GYPSUM/PLASTER, SEE FINISH SCHEDULE
- RECESSED 2x2 LIGHT FIXTURE
- EXHAUST GRILL
- SPRINKLER HEAD, LOCATE ON CENTER OF CEILING PANEL

**CEILING PLAN GENERAL NOTES**

1. REFER TO SHEET A-000 FOR A LIST OF ABBREVIATIONS USED THROUGHOUT THESE DRAWINGS.
2. REFER TO MECHANICAL, ELECTRICAL, AND FIRE PROTECTION DRAWINGS FOR ADDITIONAL DEVICES NOT SHOWN HERE AND FOR ADDITIONAL WORK THAT IS NOT INDICATED ON THESE PLANS AND COORDINATE.
3. IN AREAS WITH ACOUSTICAL PANEL CEILINGS, LIGHT FIXTURES, DIFFUSERS, GRILLES, SMOKE DETECTORS, SPRINKLER HEADS, AND OTHER CEILING MOUNTED DEVICES AND EQUIPMENT TO BE CENTERED IN PANELS UNLESS NOTED OTHERWISE.
4. REMOVE AND REINSTALL CEILING MOUNTED DEVICES, FIXTURES AND OTHER APPURTENANCES AS NECESSARY TO DO THE WORK.
5. CENTER APC GRID IN ROOM U.N.O.
6. MATCH EXISTING CEILING ELEVATIONS, V.I.F.
7. PATCH CEILING GRID AND CEILING PANELS AS REQUIRED FOR NEW VENT PIPING THROUGH FIRST AND SECOND FLOOR CEILINGS. REFER TO PLUMBING DRAWINGS FOR LOCATIONS.

**CEILING PLAN KEYNOTES**

- 1 PROVIDE APC AND LIGHTS WITHIN ROOM.
- 2 NEW DUCT ABOVE CEILING.
- 3 PROVIDE CEILING MOUNTED PROJECTOR SCREEN TO BE CENTERED ON PROJECTOR.
- 4 PATCH AND REINSTALL CEILING GRID AND LIGHT FIXTURES WHERE AFFECTED BY WORK. PROVIDE NEW CEILING GRID AND CEILING PANELS TO MATCH EXISTING WHERE NECESSARY.
- 5 COPE CEILING FASCIA PANEL AROUND DUCT.
- 6 PAINT EXPOSED DUCTS AND BEAMS.
- 7 COPE CEILING AROUND PIPES.
- 8 GYPSUM BOARD SOFFIT, PAINT.
- 9 REINSTALL SALVAGED PROJECTOR. PROVIDE 2'X2' PEERLESS-AV PRGS-455 PROJECTOR MOUNT KIT WITH CMJ455 SUSPENDED CEILING PLATE KIT.
- 10 NEW GRILLE. REFER TO MECHANICAL DRAWINGS.

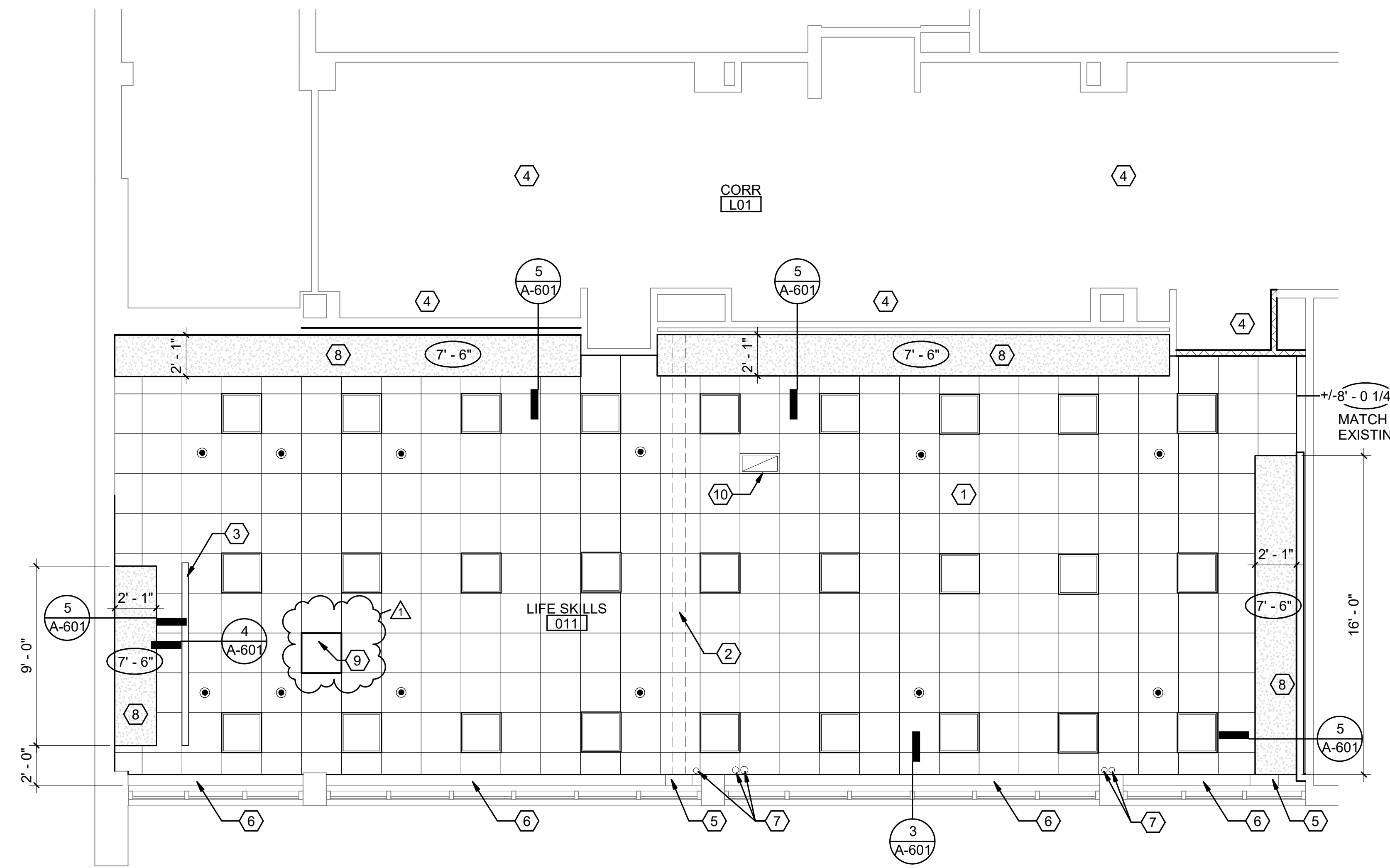

**1 PARTIAL REFLECTED CEILING PLAN**  
1/4" = 1'-0"  
0' 2' 4' 8'

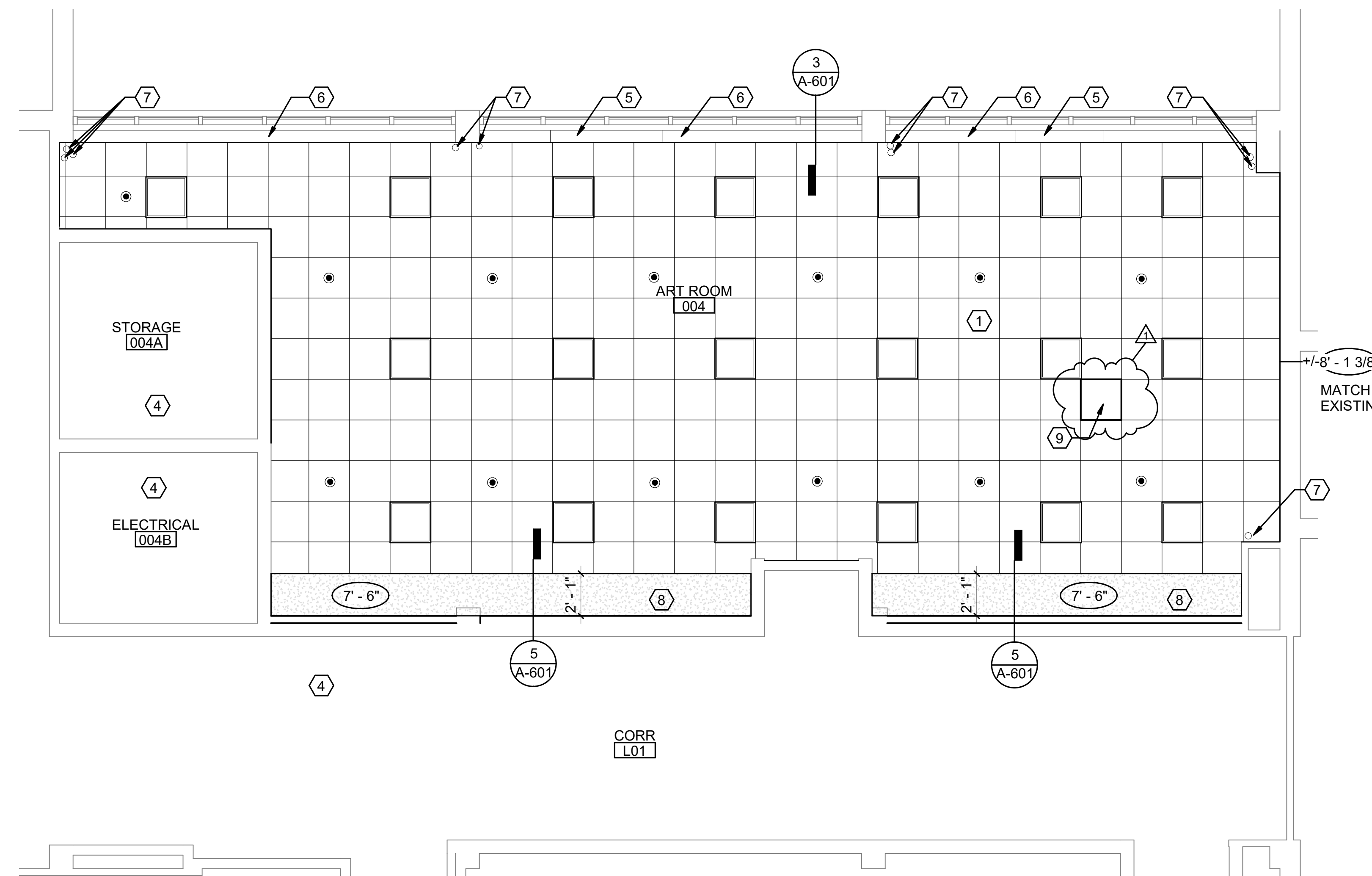

**2 PARTIAL REFLECTED CEILING PLAN**  
1/4" = 1'-0"  
0' 2' 4' 8'

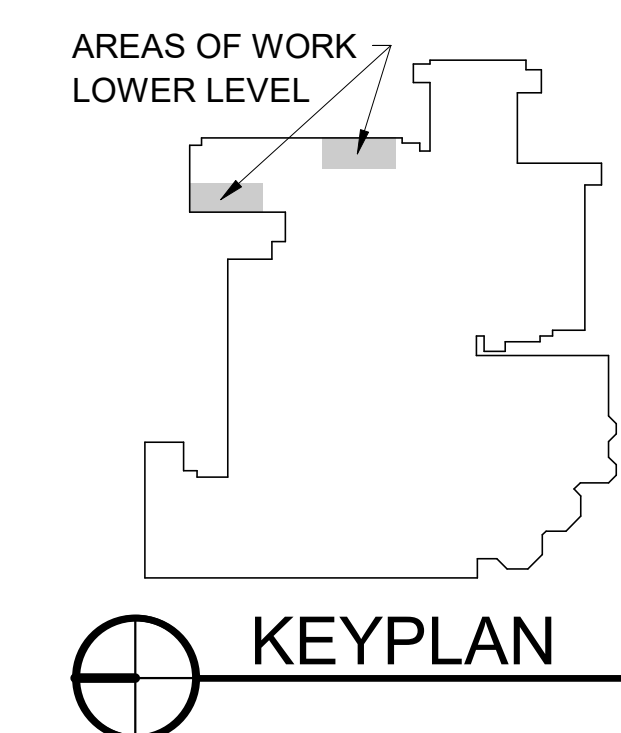

DRAWN	CHECKED	
ENW	GP	
ISSUE DATE		
27 SEP 2021		
REVISION SCHEDULE		
NUMBER	DESCRIPTION	DATE
1	ADDENDUM 1	20 OCT 2021

PROJECT NUMBER	13100-2021014
PROJECT PHASE	CONSTRUCTION DOCUMENTS
SHEET	

**CASEWORK SCHEDULE**

TAG	AWI	DESCRIPTION	WIDTH	HEIGHT	DEPTH	# OF SHELVES	COMMENTS
B15B	254	BASE CABINET W/ 4 DRAWERS	1'-3"	2'-10"	2'-0"	-	3
B18A	101	BASE CABINET W/ DOOR	1'-6"	3'-0"	2'-0"	-	1, 3
B18B	230	BASE CABINET W/ 3 DRAWERS	1'-6"	2'-10"	2'-0"	-	3
B24A	102	BASE CABINET W/ DOORS	2'-0"	3'-0"	2'-0"	1	3
B24B	230	BASE CABINET W/ 4 DRAWERS	2'-0"	3'-0"	2'-0"	-	3
B24C	102	BASE CABINET W/ DOORS	2'-0"	3'-0"	1'-0"	1	3
B30A	102	BASE CABINET W/ DOORS	2'-6"	3'-0"	2'-0"	1	3
B30E	-	ADA SINK BASE	2'-6"	2'-8 3/4"	2'-0"	-	-
B30F	-	BUILT-IN OVEN CABINET W/ 6" DRAWER	2'-6"	3'-6"	2'-0"	-	3, 4
B36A	102	BASE CABINET W/ DOORS	3'-0"	3'-0"	2'-0"	1	3
B42D	176	BASE CORNER CABINET	3'-6"	3'-0"	2'-0"	1	3
T18A	401	TALL CABINET W/ DOOR	1'-6"	7'-6"	2'-0"	5	-
T24A	401	TALL CABINET W/ DOOR	2'-0"	7'-6"	2'-0"	5	-
T30A	402	TALL CABINET W/ DOORS	2'-6"	7'-6"	2'-0"	5	2
T30B	402	TALL CABINET W/ DOORS	2'-6"	4'-0"	2'-0"	5	2, 3
T36A	402	TALL CABINET W/ DOORS	3'-0"	7'-6"	2'-0"	5	-
T48A	402	TALL CABINET W/ DOORS	4'-0"	7'-6"	2'-0"	5	2
U18A	301	UPPER CABINET W/ DOOR	1'-6"	2'-0"	1'-2"	1	-
U24D	302	UPPER CABINET W/ DOORS	2'-0"	3'-0"	1'-2"	2	-
U30A	302	UPPER CABINET W/ DOORS	2'-6"	2'-0"	1'-2"	1	-
U30B	326	UPPER CABINET W/ DOORS AND OPEN SHELF	2'-6"	3'-6"	1'-2"	1	-
U30C	302	UPPER CABINET W/ DOORS	2'-6"	2'-6"	1'-2"	1	-
U30D	302	UPPER CABINET W/ DOORS	2'-6"	3'-0"	1'-2"	1	-
U36D	302	UPPER CABINET W/ DOORS	3'-0"	3'-0"	1'-2"	1	-

**CASEWORK SCHEDULE GENERAL NOTES**

- PROVIDE FILLER PANEL AT ALL LOCATIONS BETWEEN CASEWORK AND WALL.
- PROVIDE 4" HIGH BACKSPLASH AND END SPLASHES AT COUNTERTOP LOCATIONS.
- PROVIDE COUNTERTOP 1" DEEPER THAN BASE CABINET DEPTH.
- COORDINATE W/ELECTRICAL FOR OUTLET AND DEVICE LOCATIONS.
- COORDINATE PLUMBING AND ELECTRICAL ROUGH-IN LOCATIONS WITH CASEWORK MANUFACTURER'S REQUIREMENTS.
- REFER TO FLOOR PLANS FOR ADDITIONAL CASEWORK AND INFORMATION PERTAINING TO SIMILAR CONDITIONS.
- NUMBERS IN THE AWI COLUMN IN THE CASEWORK SCHEDULE REFER TO THE CABINET DESIGN SERIES AS REFERENCED BY THE ARCHITECTURAL WOODWORK INSTITUTE STANDARDS.
- SHELVES IN UNITS OVER 36" WIDE SHALL BE 1" THICK.
- COORDINATE ALL APPLIANCE CLEARANCES WITH CASEWORK.
- PROVIDE FINISHED PLASTIC LAMINATE PANEL AT ALL EXPOSED FACES OF CASEWORK.

**CASEWORK SCHEDULE COMMENTS**

- PROVIDE REMOVEABLE SIDE PANEL FOR ACCESS TO EJECTOR PIT.
- DOORS TO HAVE MARKERBOARD LAMINATE FINISH.
- HEIGHT IS NOMINAL AND IS MEASURED TO THE TOP OF COUNTER.
- PROVIDE NECESSARY SUPPORT FOR BUILT-IN OVEN.

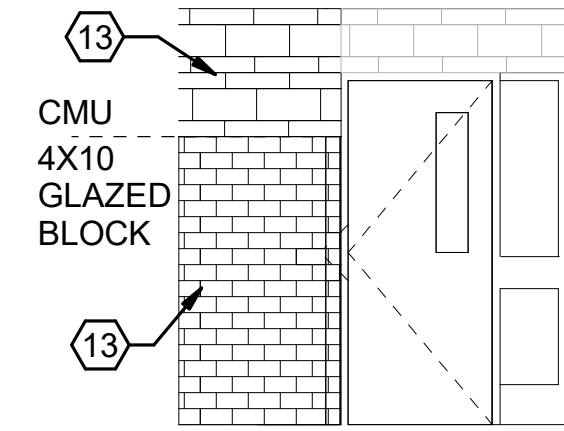

**7 CORRIDOR WEST ELEVATION**  
1/4" = 1'-0"

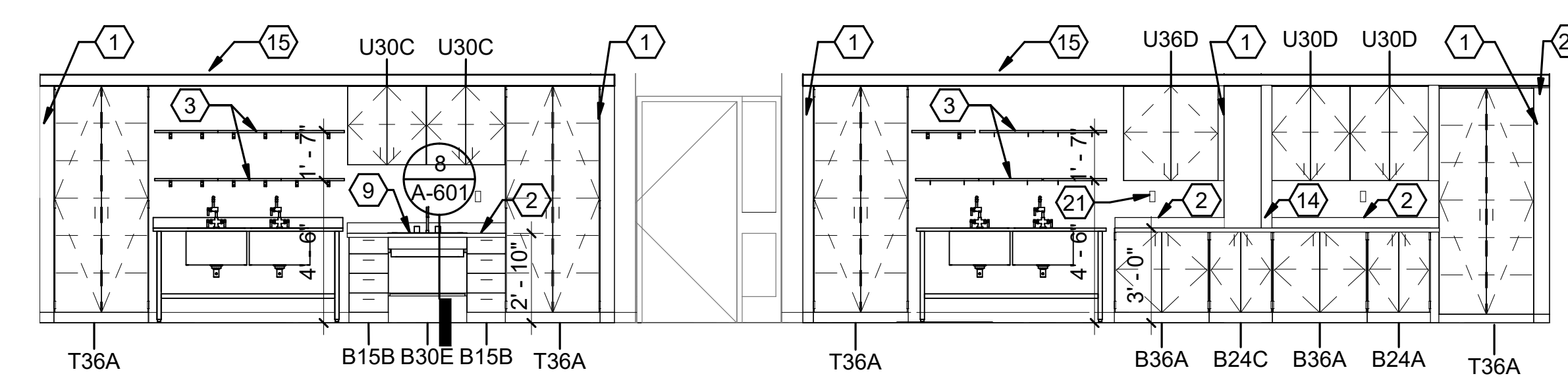

**6 ART ROOM 004 WEST ELEVATION**  
1/4" = 1'-0"

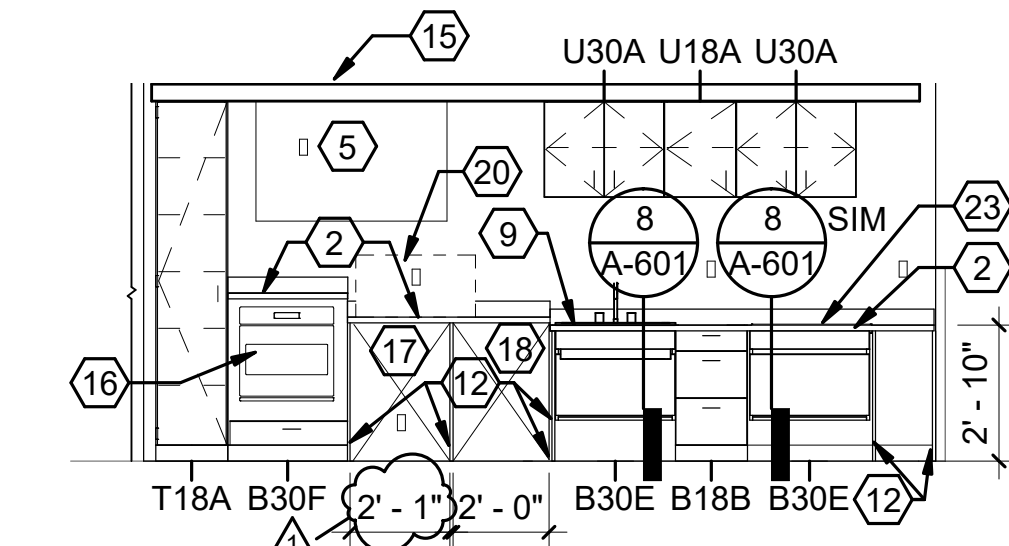

**5 LIFE SKILLS 011 SOUTH ELEVATION**  
1/4" = 1'-0"

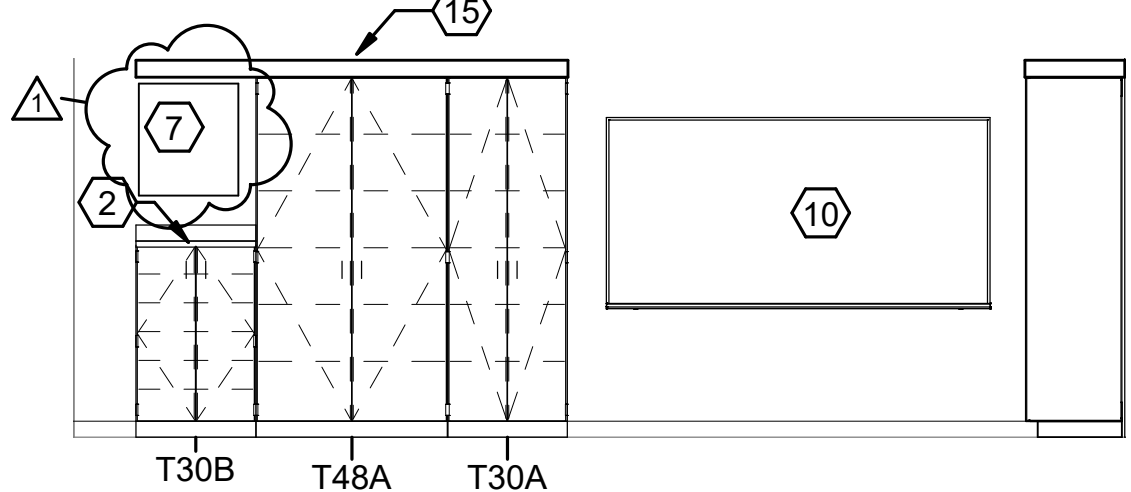

**4 LIFE SKILLS 011 NORTH ELEVATION**  
1/4" = 1'-0"

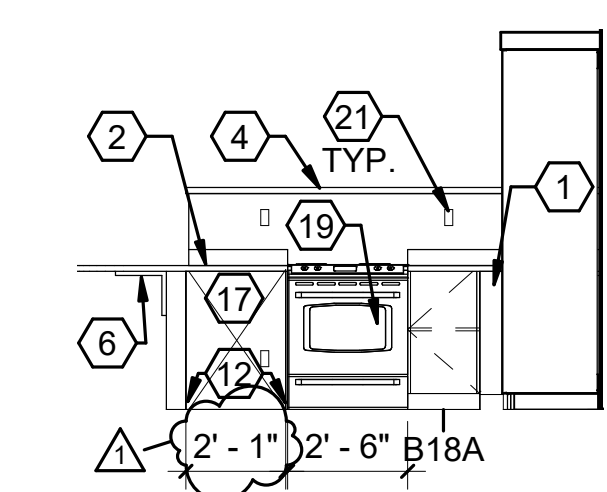

**3 LIFE SKILLS STATION 2 ELEVATION**  
1/4" = 1'-0"

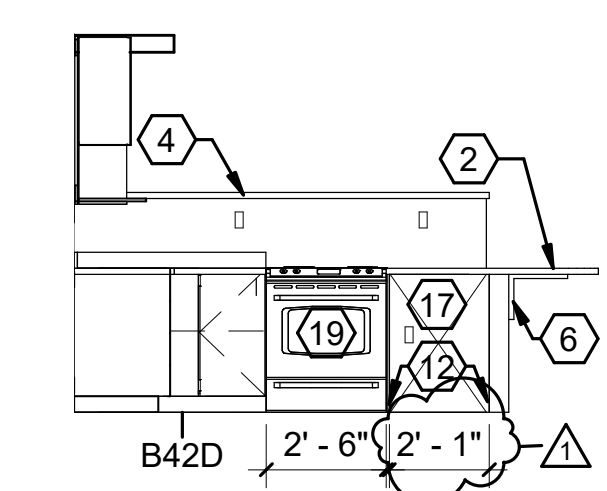

**2 LIFE SKILLS 011 STATION ELEVATION, TYP**  
1/4" = 1'-0"

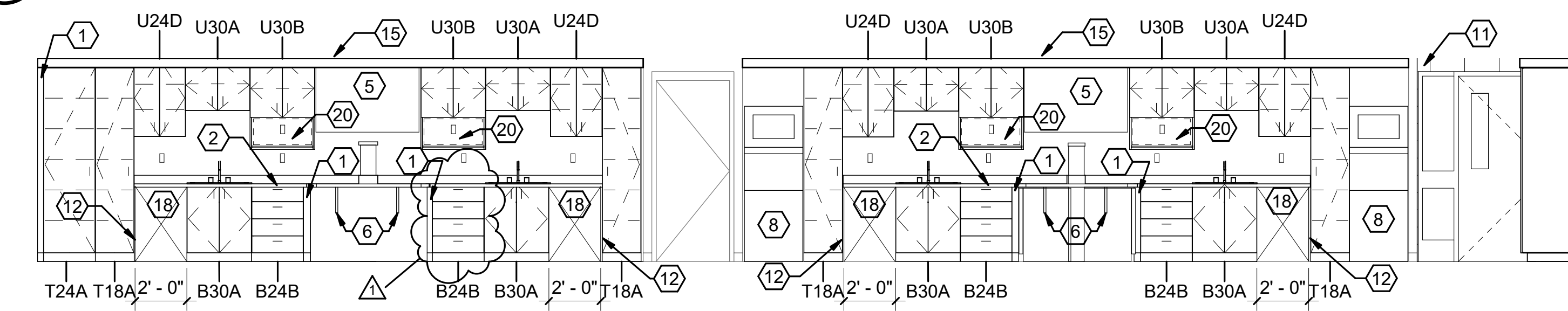

**1 LIFE SKILLS 011 EAST ELEVATION**  
1/4" = 1'-0"

**INTERIOR ELEVATION KEYNOTES**

- PROVIDE FILLER PANEL. VERIFY DIMENSIONS IN FIELD.
- PROVIDE SOLID SURFACE COUNTER TOP AND 4" BACKSPLASH AND END SPLASH ON CASEWORK.
- PROVIDE REGENCY 16 GAUGE STAINLESS STEEL 12" X 72" HEAVY DUTY SOLID WALL SHELF WITH SUPPORT BRACKETS ITEM # 60WS1272HD, OR APPROVED EQUAL. PROVIDE WOOD BLOCKING IN WALL AT SUPPORT BRACKET LOCATIONS.
- SOLID SURFACE ON TOP OF KNEE WALL.
- WALL MOUNTED TV ON ADJUSTABLE BRACKET FURNISHED BY OWNER AND INSTALLED BY CONTRACTOR.
- PROVIDE 18" X 18" STEEL SUPPORT BRACKET.
- REINSTALL SALVAGED IT CABINET. VERIFY LOCATION PRIOR TO INSTALL.
- OWNER FURNISHED WASHER / DRYER COMBINATION. INSTALLED, INCLUDING ELECTRICAL, PLUMBING, AND FINAL CONNECTING BY CONTRACTOR.
- ADA SINK.
- MARKER BOARD.
- CMU BLOCK WITH STEEL LINTEL ABOVE DOOR. PAINT.
- PROVIDE 3/4" PLASTIC LAMINATE END PANEL COUNTER SUPPORT.
- TOOTH IN GLAZED BLOCK AND CMU BLOCK TO EXISTING. MATCH EXISTING BLOCK COURSING.
- EXISTING PIPE TO BE BOXED OUT WITH PLASTIC LAMINATE ENCLOSURE.
- GYPSUM BOARD SOFFIT. PAINT.
- OWNER FURNISHED OVEN. INSTALLED, INCLUDING FINAL CONNECTIONS BY CONTRACTOR.
- OWNER FURNISHED UNDERCOUNTER REFRIGERATOR INSTALLED BY CONTRACTOR.
- OWNER FURNISHED DISHWASHER. INSTALLED, INCLUDING FINAL CONNECTIONS BY CONTRACTOR.
- OWNER FURNISHED RANGE. INSTALLED, INCLUDING FINAL CONNECTIONS BY CONTRACTOR.
- OWNER FURNISHED MICROWAVE INSTALLED BY CONTRACTOR.
- DUPLEX CONVENIENCE OUTLET. CONTRACTOR TO INSTALL AT 44" A.F.F. TYP. REFER TO ELECTRICAL DRAWINGS.
- RECESS FILLER PANEL TO CLEAR WALL MOUNTED CLOCK / SPEAKER VERIFY LOCATION IN FIELD.
- OWNER FURNISHED COOKTOP. INSTALLED, INCLUDING FINAL CONNECTIONS BY CONTRACTOR.

DRAWN	ENW	CHECKED	GP
ISSUE DATE	27 SEP 2021		
REVISION SCHEDULE	NUMBER DESCRIPTION DATE		
1	ADDENDUM 1	20 OCT 2021	

PROJECT NUMBER	13100-2021014
PROJECT PHASE	CONSTRUCTION DOCUMENTS
SHEET	

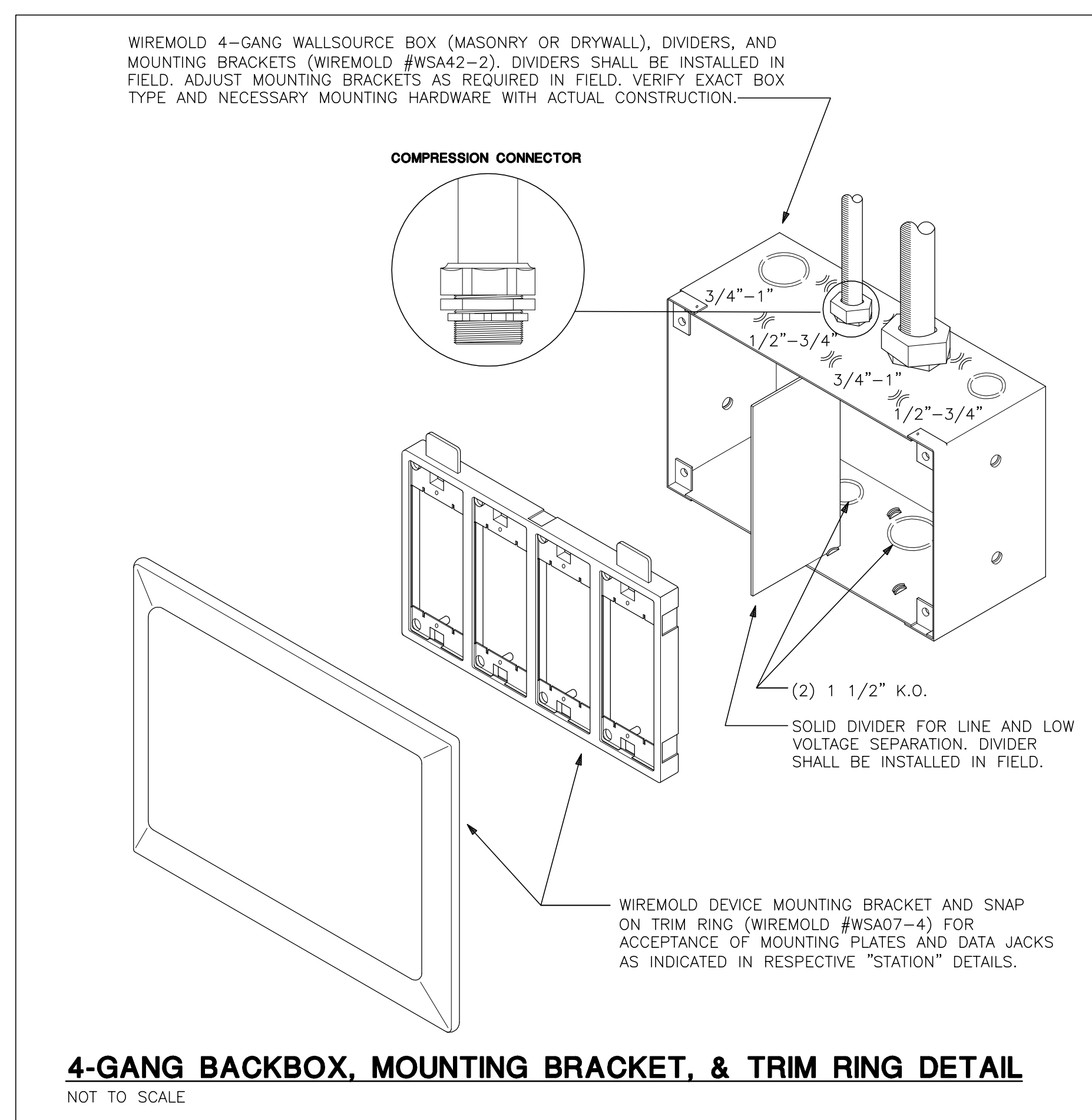
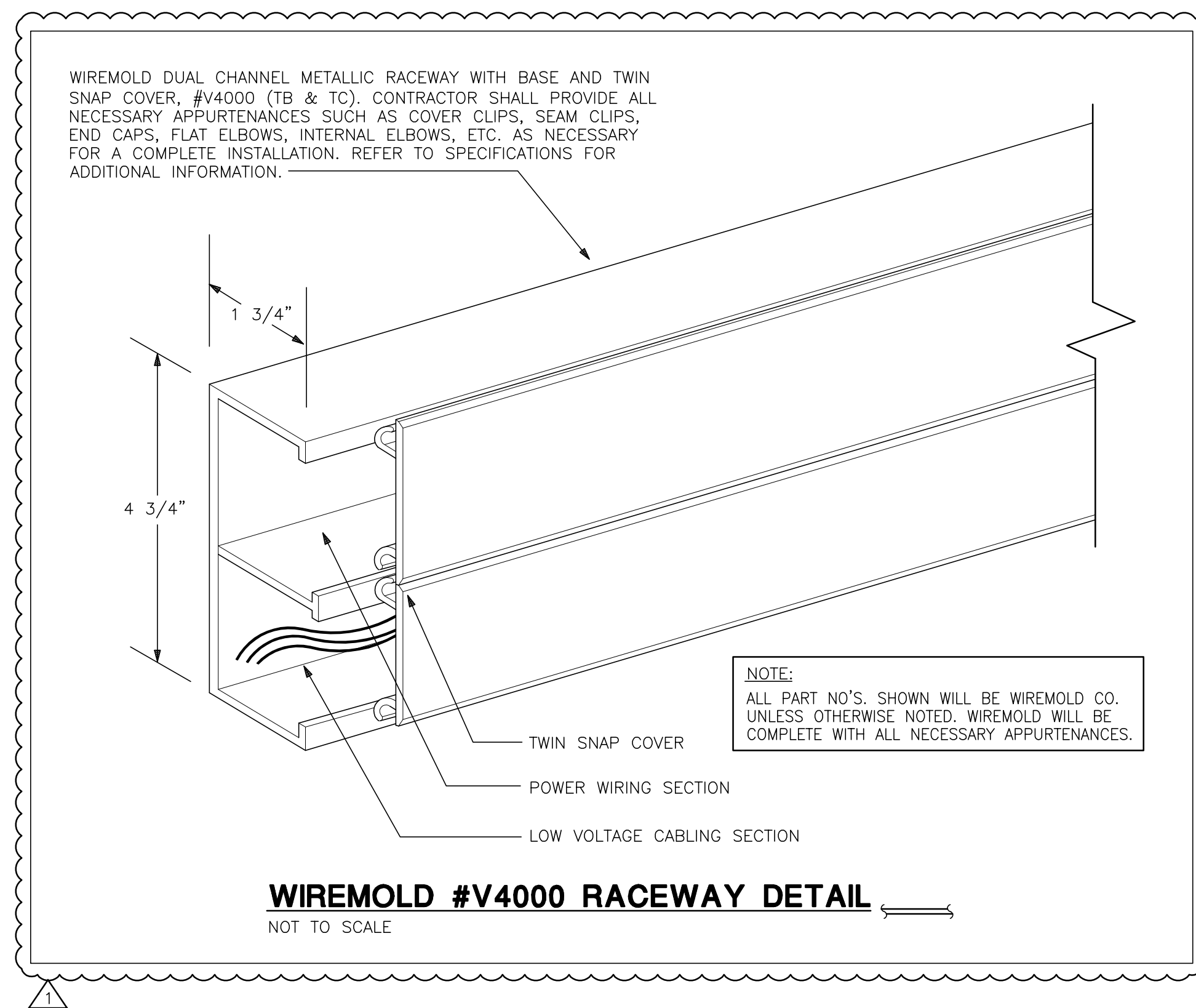
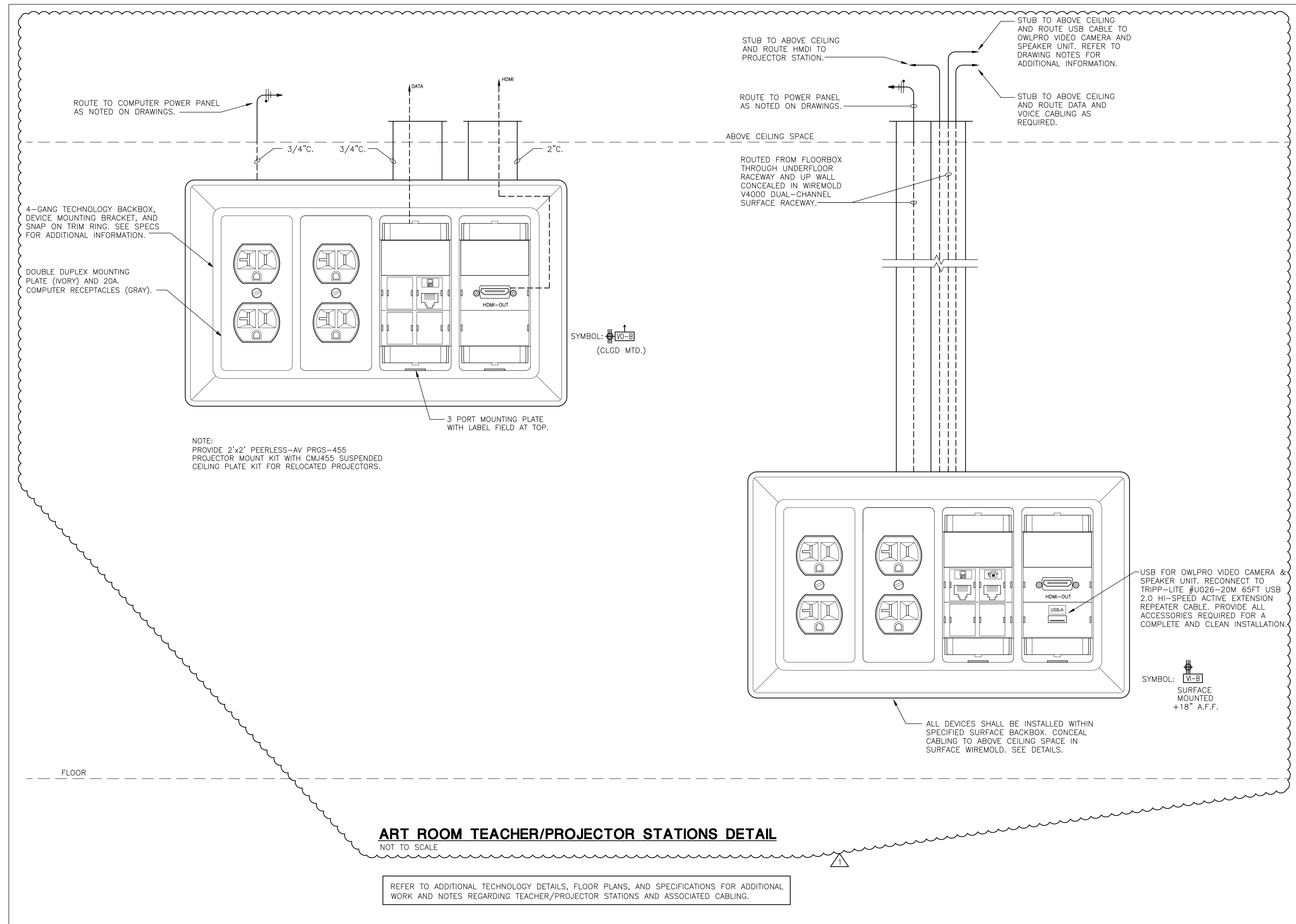

MODULAR DATA & VIDEO JACK INSERT LEGEND	
	DATA SINGLE PORT RJ-45 INSERT WITH BLUE ICON. REFER TO SPECIFICATIONS FOR ADDITIONAL INFORMATION. LABEL SHOWN INDICATES DATA PORT.
	DATA SINGLE PORT RJ-45 INSERT WITH WHITE ICON. REFER TO SPECIFICATIONS FOR ADDITIONAL INFORMATION. LABEL SHOWN INDICATES VOICE PORT.
	USB TYPE A. REFER TO SPECIFICATIONS FOR ADDITIONAL INFORMATION.
	USB TYPE B INSERT WITH FEMALE USB A BACKSIDE. REFER TO SPECIFICATIONS FOR ADDITIONAL INFORMATION.
	HDMI DOUBLE PORT INSERT. REFER TO SPECIFICATIONS FOR ADDITIONAL INFORMATION.
NOTES:	
1. ALL DEVICES SHOWN ARE MANUFACTURED BY ORTRONICS/WIREMOLD.	
2. ALL DEVICES & COVER PLATES WILL BE IVORY IN COLOR.	

DRAWN CMD	CHECKED DRJ	
ISSUE DATE 14 SEP 2021		
REVISION SCHEDULE		
NUMBER	DESCRIPTION	DATE
1	ADDENDUM 1	12 OCT 2021

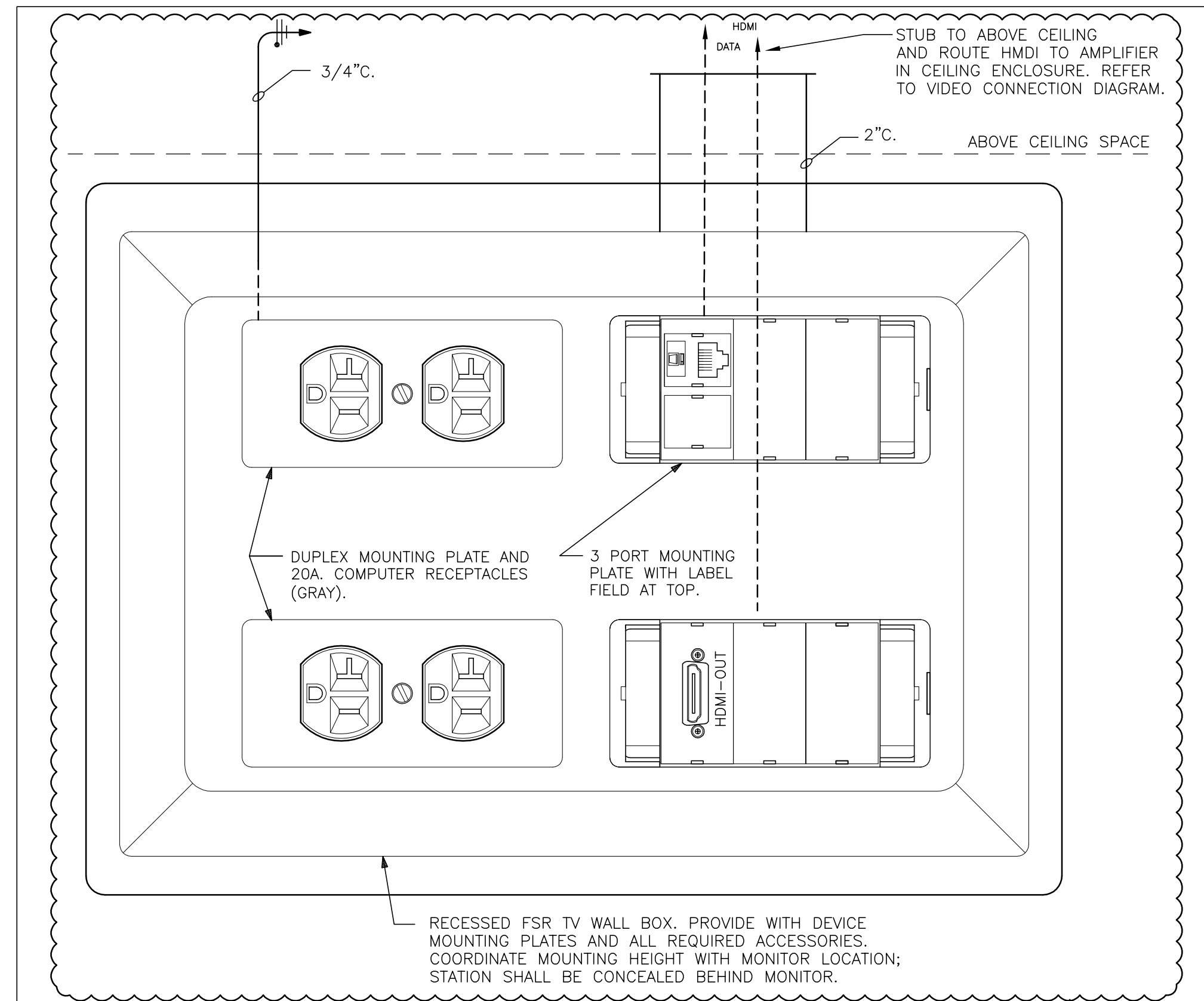

**"TV" STATION DETAIL**  
NOT TO SCALE

SYMBOL: TV

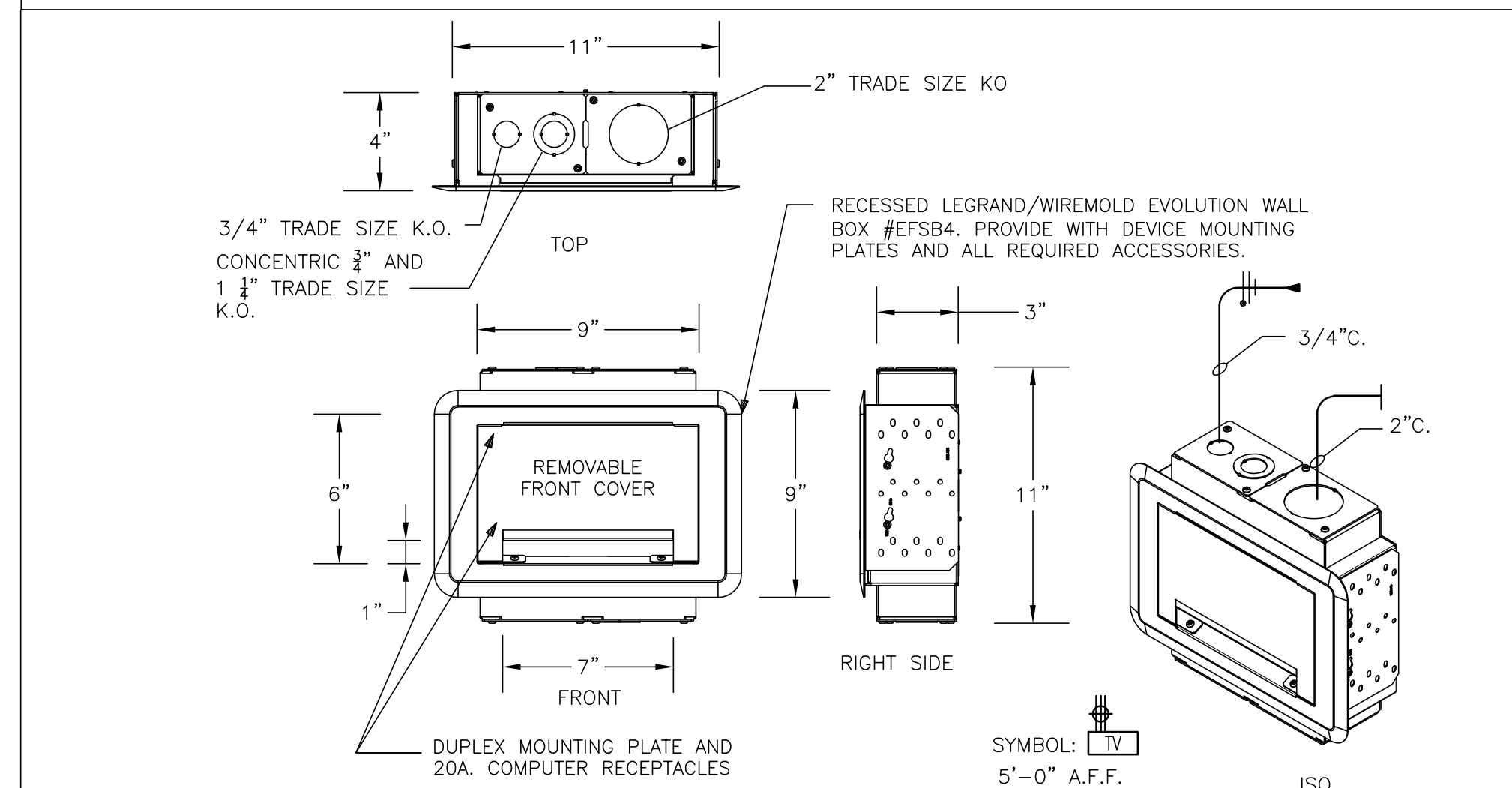

**"TV" STATION DETAIL**  
NOT TO SCALE

SYMBOL: TV  
5'-0" A.F.F.

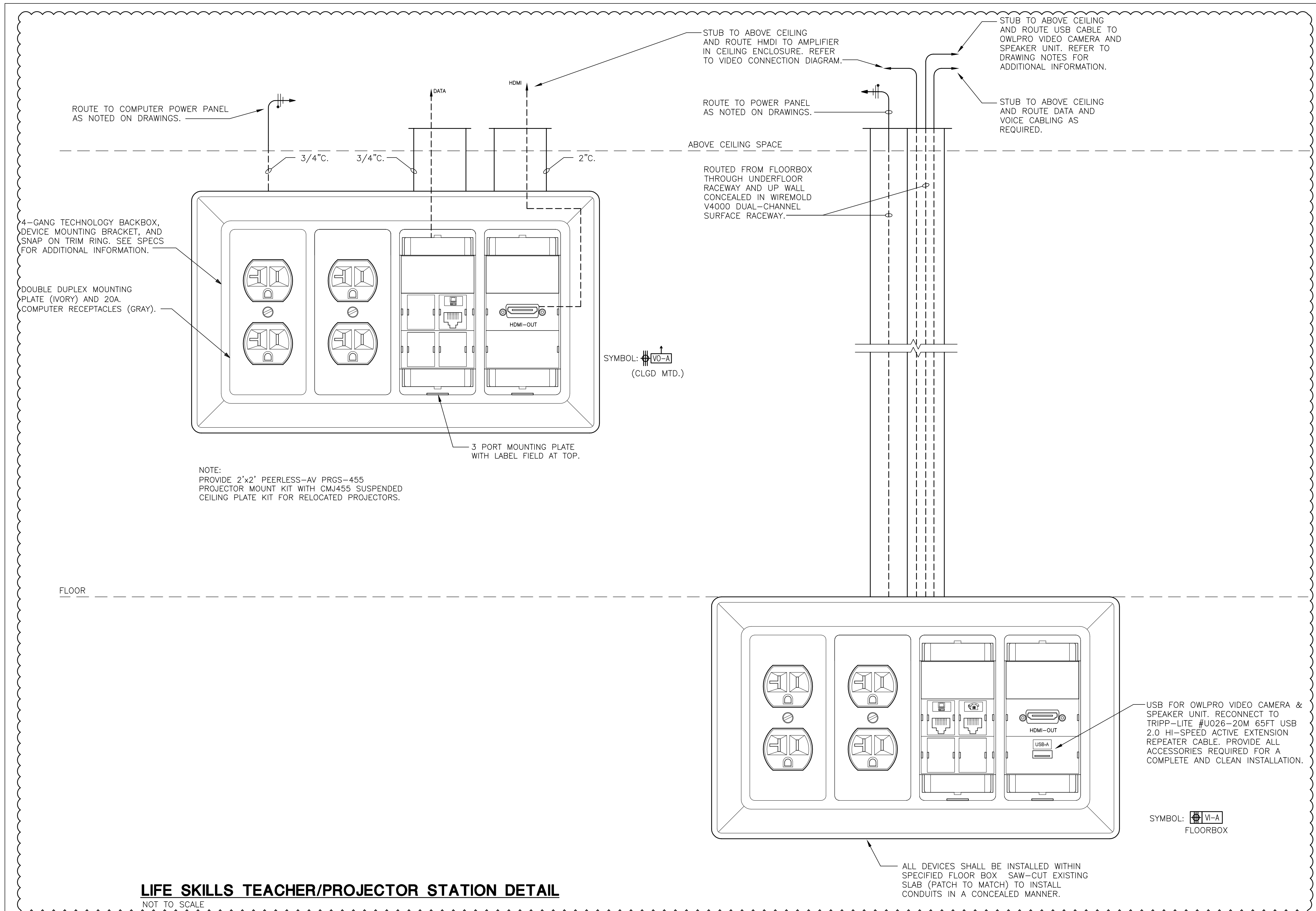

**LIFE SKILLS TEACHER/PROJECTOR STATION DETAIL**  
NOT TO SCALE

REFER TO ADDITIONAL TECHNOLOGY DETAILS, FLOOR PLANS, AND SPECIFICATIONS FOR ADDITIONAL WORK AND NOTES REGARDING TEACHER/PROJECTOR STATIONS AND ASSOCIATED CABLING.

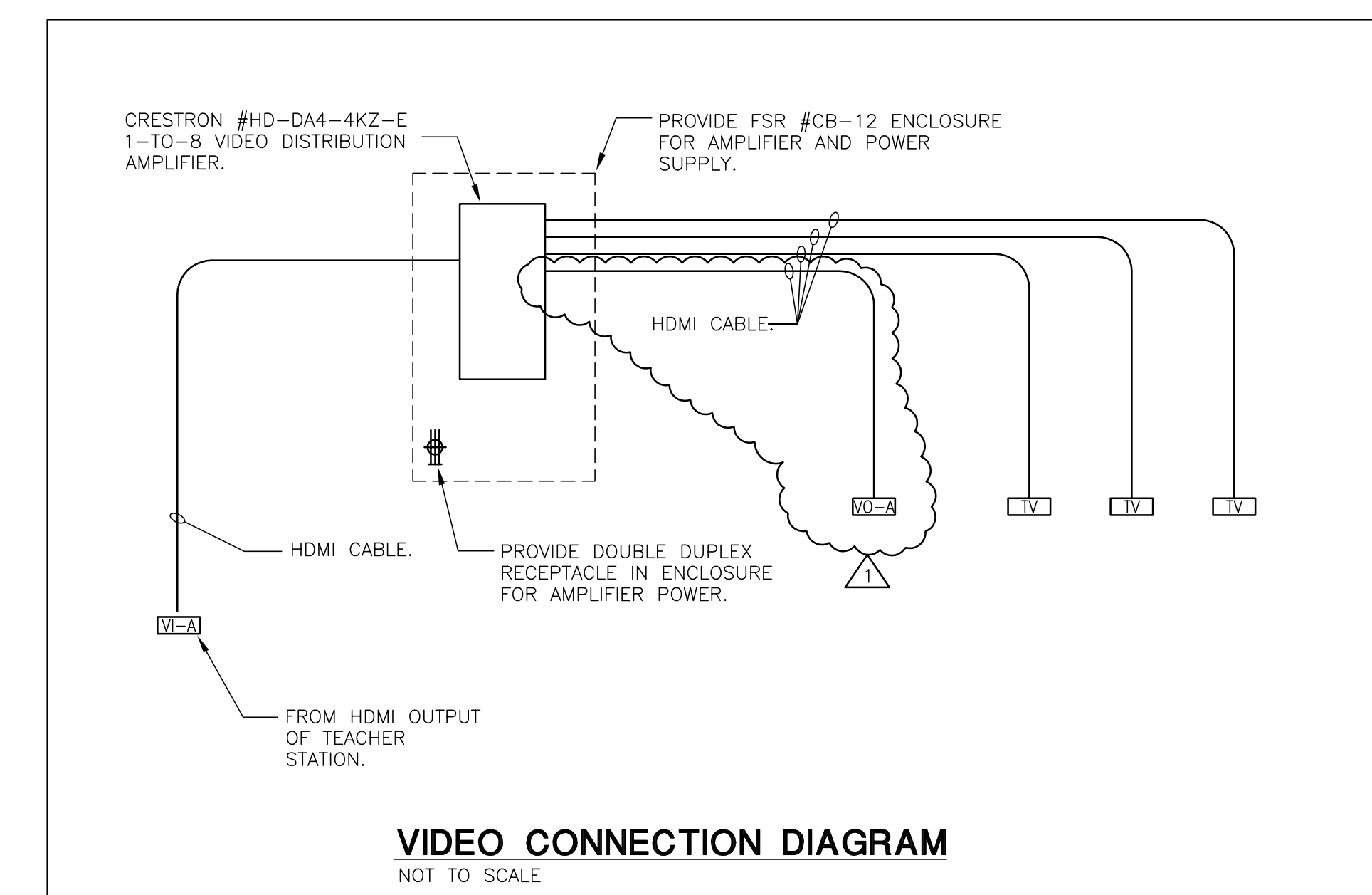

**VIDEO CONNECTION DIAGRAM**  
NOT TO SCALE

DRAWN	CMD	CHECKED	DRJ
ISSUE DATE	14 SEP 2021		
REVISION SCHEDULE			
NUMBER	DESCRIPTION	DATE	
1	ADDENDUM 1	12 OCT 2021	



DRAWN	CMD	CHECKED	CMD
ISSUE DATE	14 SEP 2021		
REVISION SCHEDULE			
NUMBER	DESCRIPTION	DATE	
1	ADDENDUM 1	12 OCT 2021	

PROJECT NUMBER	13100-2021014
PROJECT PHASE	CONSTRUCTION DOCUMENTS
SHEET	

**GENERAL NOTES**

1. ALL EQUIPMENT SHOWN IS EXISTING TO REMAIN UNLESS OTHERWISE NOTED.

**KEY NOTES**

1. FEEDER ROUTING  
APPROXIMATE ROUTING OF EXISTING PANELBOARD FEEDER TO BE REPLACED WITH NEW. NEW CONDUIT SHALL BE ROUTED IN SAME APPROXIMATE LOCATION AND COORDINATED WITH EXISTING ABOVE-CEILING CONDITIONS. WHERE CONDUIT IS EXPOSED, PAINT TO MATCH SURROUNDING CONDUIT WHERE APPLICABLE. PROVIDE NEW WALL/FLOOR PENETRATIONS, PULL BOXES, ETC. AS REQUIRED TO ACCOMMODATE THE NEW FEEDER. REFER TO ELECTRICAL RISER DIAGRAM FOR ADDITIONAL INFORMATION. THE EXACT ROUTING OF THE FEEDER SHALL BE COORDINATED IN FIELD. ALL PROPOSED ALTERNATE ROUTES MUST BE APPROVED BY ARCHITECT PRIOR TO INSTALLATION. WORK INCLUDES PATCHING AND MODIFICATION OF EXISTING CEILING GRID, CEILING PANELS, WALLS, FLOORS, ETC. AS REQUIRED. REFER TO ARCHITECTURAL DRAWINGS FOR ADDITIONAL INFORMATION.

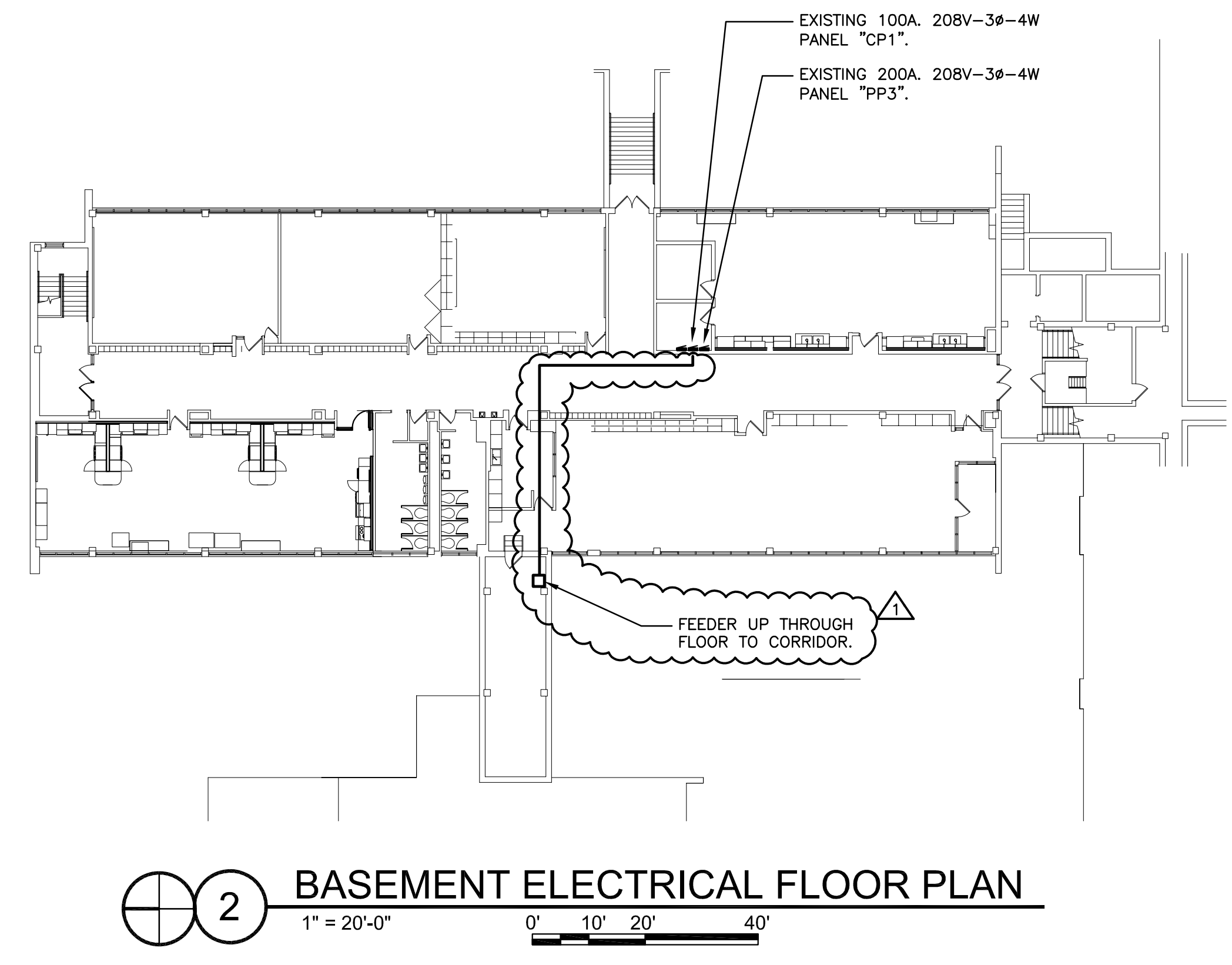

**2 BASEMENT ELECTRICAL FLOOR PLAN**  
1" = 20'-0"  
0' 10' 20' 40'

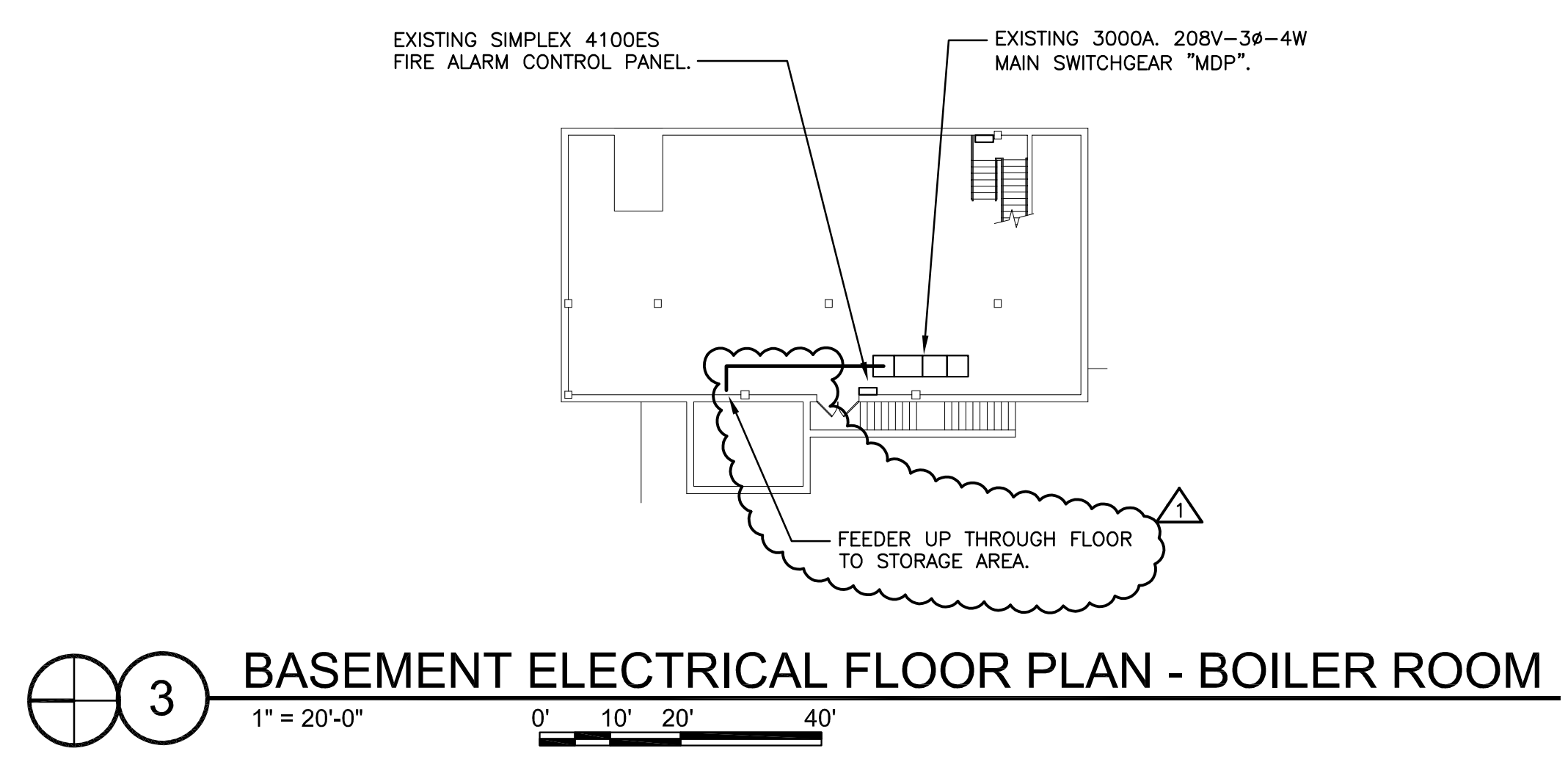

**3 BASEMENT ELECTRICAL FLOOR PLAN - BOILER ROOM**  
1" = 20'-0"  
0' 10' 20' 40'

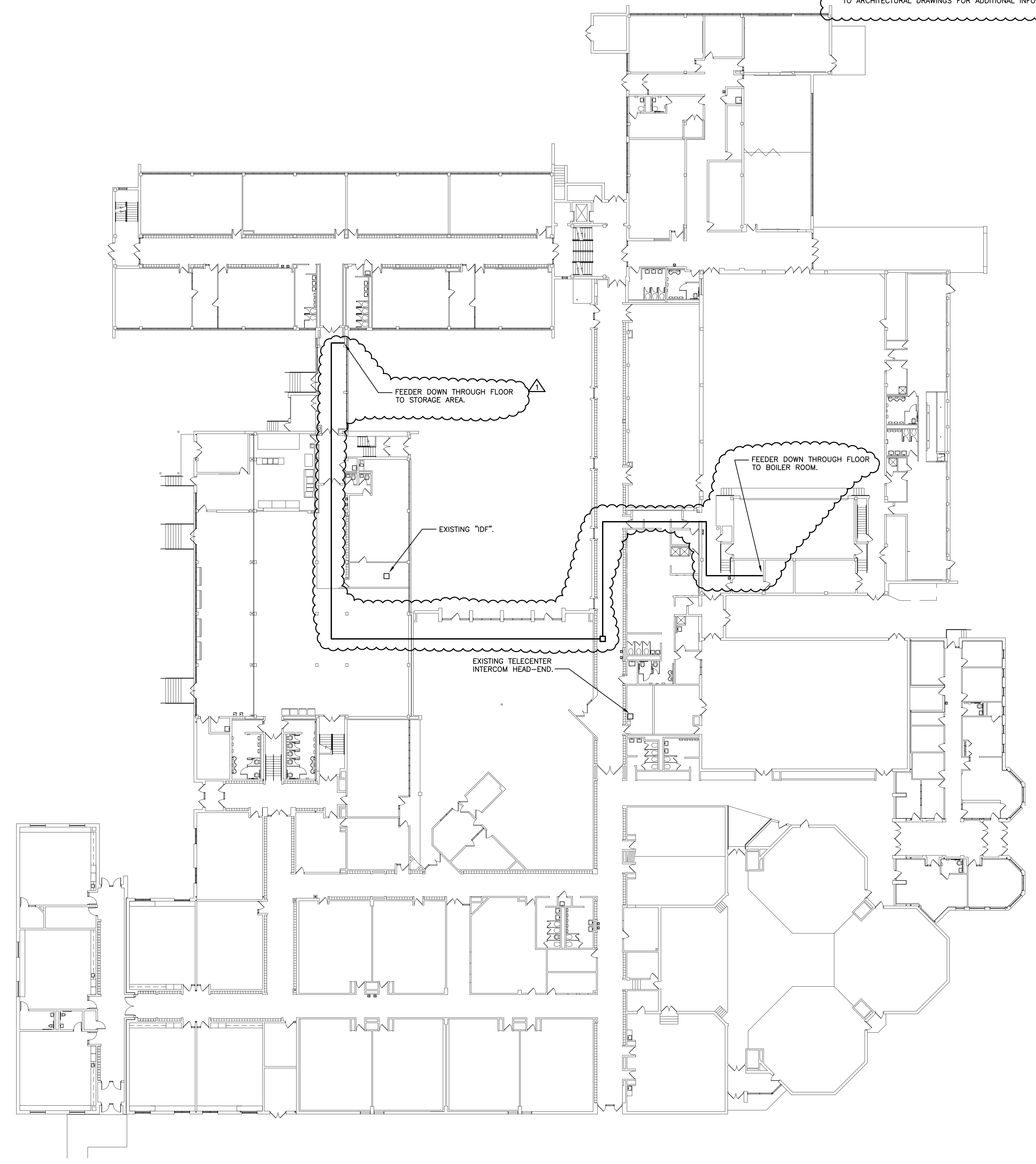

**1 OVERALL FIRST FLOOR ELECTRICAL FLOOR PLAN**  
1" = 20'-0"  
0' 10' 20' 40'

**GENERAL NOTES**

1. REFER TO GENERAL RENOVATION NOTES, SPECIFICATIONS, AND PLAN SHEETS FOR ADDITIONAL INFORMATION.
2. UNLESS NOTED OTHERWISE, ALL LIGHT FIXTURES SHOWN ON THIS SHEET ARE NEW.
3. UNLESS NOTED OTHERWISE, ALL NEW LIGHTING FIXTURES SHOWN SHALL BE OF "F1" FIXTURE TYPE.
4. ALL EXIT SIGNS SHALL BE CONNECTED INTO ROOM LIGHTING CIRCUIT, AHEAD OF LOCAL SWITCHING. UNITS SHALL OPERATE WHEN NORMAL LIGHTING FAILS.
5. CONNECT NEW FIRE ALARM DEVICES TO THE EXISTING SIMPLEX 4100 FIRE ALARM CONTROL PANEL IN BASEMENT. VERIFY THE FACP LOCATION AND REQUIREMENTS IN FIELD.
6. NO EXPOSED CONDUIT SHALL BE PERMITTED IN FINISHED SPACES. ALL CONDUIT NOT CONCEALED IN WALL OR ABOVE CEILING SHALL BE ROUTED IN SURFACE RACEWAY PAINTED TO MATCH WALL. VERIFY REQUIREMENTS WITH ARCHITECT.

**KEY NOTES**

1. **LIGHTING REPLACEMENT AND CEILING DEMOLITION**  
UNLESS NOTED OTHERWISE, DISCONNECT AND REMOVE EXISTING ELECTRICAL DEVICES FROM CEILING BEING REMOVED/REPLACED AS FOLLOWS: LIGHTING FIXTURE(S) AND WALL CONTROLLER ALONG WITH ALL ASSOCIATED BOXES, CONDUIT, AND WIRING COMPLETE. MAINTAIN CIRCUIT IN ROOM FOR CONNECTION TO NEW LIGHTING. PROVIDE FOR WIRING CONTINUITY IN ALL CASES AS REQUIRED. ALL CEILING MOUNTED ELECTRICAL DEVICES ARE TO BE REMOVED AND RELOCATED. COORDINATE EXACT LOCATIONS AND REQUIREMENTS IN FIELD. REFER TO GENERAL DEMOLITION NOTES, SPECIFICATIONS AND ADDITIONAL WORK AND NOTES.
2. **GENERAL WALL/CASEWORK DEMOLITION**  
UNLESS NOTED OTHERWISE, DISCONNECT AND REMOVE EXISTING ELECTRICAL DEVICES FROM WALL(S) AND/OR CASEWORK BEING REMOVED AS FOLLOWS: SWITCH(ES), RECEPTACLE(S), FIRE ALARM DEVICE(S), WALL MOUNTED LIGHTING FIXTURE(S), EXIT SIGN(S), CLOCK(S), MISCELLANEOUS ELECTRICAL DEVICE(S), ABANDONED JUNCTION BOX(ES), DATA JACK & PHONE LOCATION(S) (i.e. FACEPLATE(S), INSERT(S), LOW VOLTAGE CABLING, & INFRASTRUCTURE), ETC. ALONG WITH ALL ASSOCIATED BOXES, CONDUIT, AND WIRING COMPLETE. IN GENERAL, CONDUIT BEING USED FOR RECEPTACLES EXISTING TO REMAIN SHALL BE RELOCATED OR REPLACED (REROUTED) FOR WIRING CONTINUITY TO SAME. PROVIDE WIRING CONTINUITY AS NEEDED. COORDINATE EXACT LOCATIONS AND REQUIREMENTS IN FIELD. REFER TO GENERAL DEMOLITION NOTES, SPECIFICATIONS, AND POWER/SYSTEM PLANS FOR COORDINATION AND ADDITIONAL WORK AND NOTES.

**KEY NOTES (CONT'D)**

3. **EXISTING PROJECTOR**  
EXISTING CEILING MOUNTED PROJECTOR TO BE CAREFULLY REMOVED AND STORED TO PROTECT FROM DAMAGE. REFER TO NEW ELECTRICAL PLANS FOR ADDITIONAL INFORMATION.
4. **EXISTING DATA CABINET**  
EXISTING WALL-MOUNTED DATA CABINET TO BE REMOVED AND RELOCATED. REFER TO NEW ELECTRICAL PLANS FOR ADDITIONAL INFORMATION.
5. **NEW LIGHT FIXTURES**  
PROVIDE AND INSTALL NEW LIGHTING FIXTURES, OCCUPANCY SENSORS AND CONNECT TO EXISTING ROOM LIGHTING CIRCUIT(S) MADE AVAILABLE BY DEMOLITION. CIRCUIT NUMBER SHOWN ARE FOR REFERENCE ONLY. ACTUAL CIRCUIT NUMBER TO BE DETERMINED IN FIELD. PROVIDE ROOM LIGHTING CONTROLLER(S) AS REQUIRED. REINSTALL AND ALL EXISTING ELECTRICAL DEVICES TO THE NEW CEILING AS REQUIRED. VERIFY LOCATIONS AND REQUIREMENTS IN FIELD.
6. **NEW SWITCHES**  
REPLACE EXISTING SWITCH AND ASSOCIATED WIRING WITH NEW LOW VOLTAGE SWITCHING AND WIRING IN EXISTING BACKBOX AND RACEWAY. PROVIDE MATCHING BLANK COVER PLATE AS NEEDED. REFER TO TYPICAL ROOM CONTROL DIAGRAM.
7. **SMART BOARD**  
EXISTING SMART BOARD TO BE PROTECTED AND REUSED ON SAME WALL WITH RELOCATED PROJECTOR. VERIFY FINAL LOCATION WITH ARCHITECT.
8. **OWLPRO CAMERA AND SPEAKER**  
CONTRACTOR SHALL CAREFULLY UNINSTALL EXISTING OWLPRO AND ASSOCIATED USB CABLE AND STORE IN A PROTECTED AREA FOR REINSTALLATION IN NEW CEILING. REFER TO NEW WORK PLANS.

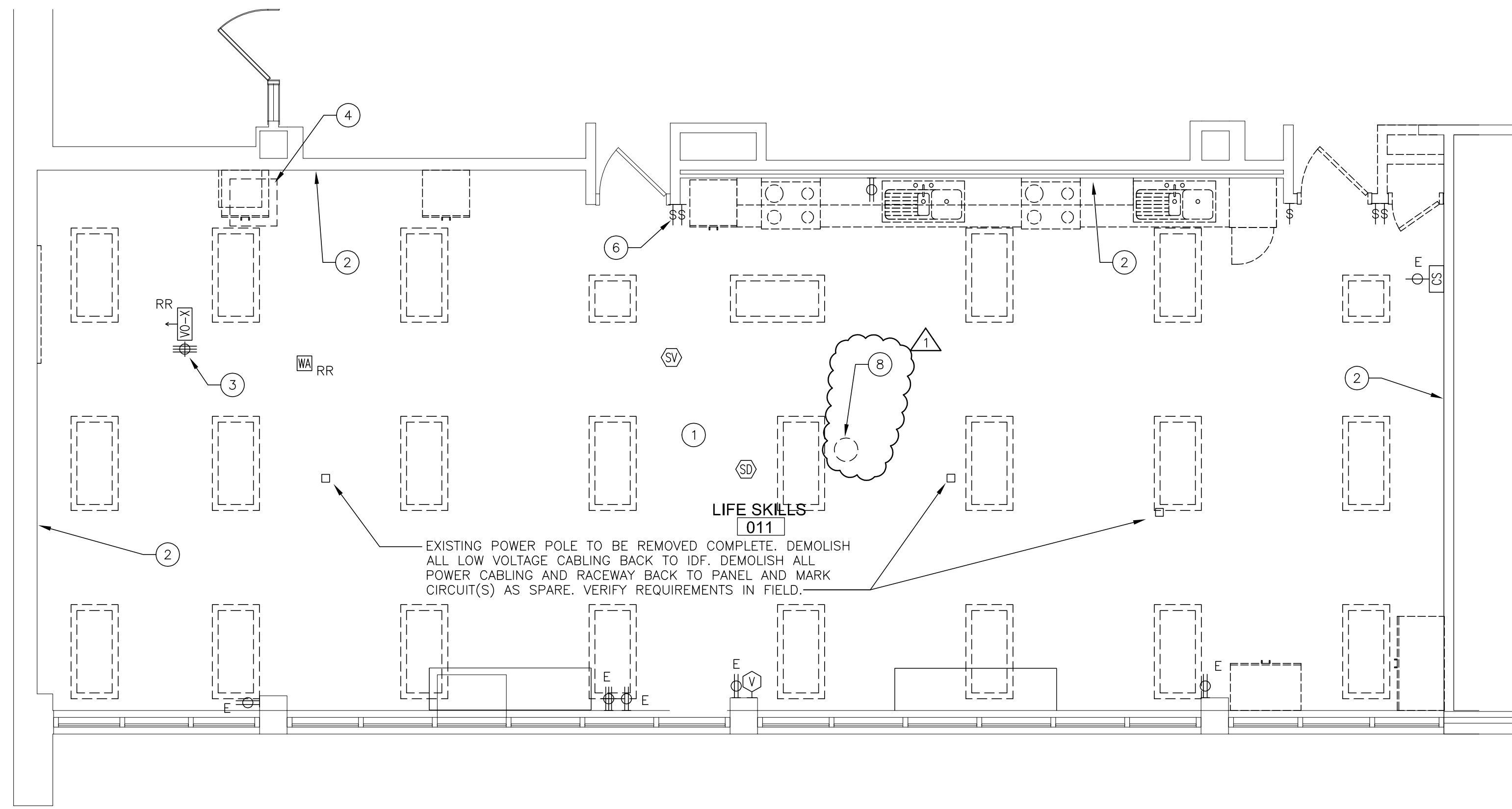

1 LIFE SKILLS 011 ELECTRICAL DEMOLITION PLAN  
1/4" = 1'-0"  
0' 2' 4' 16'

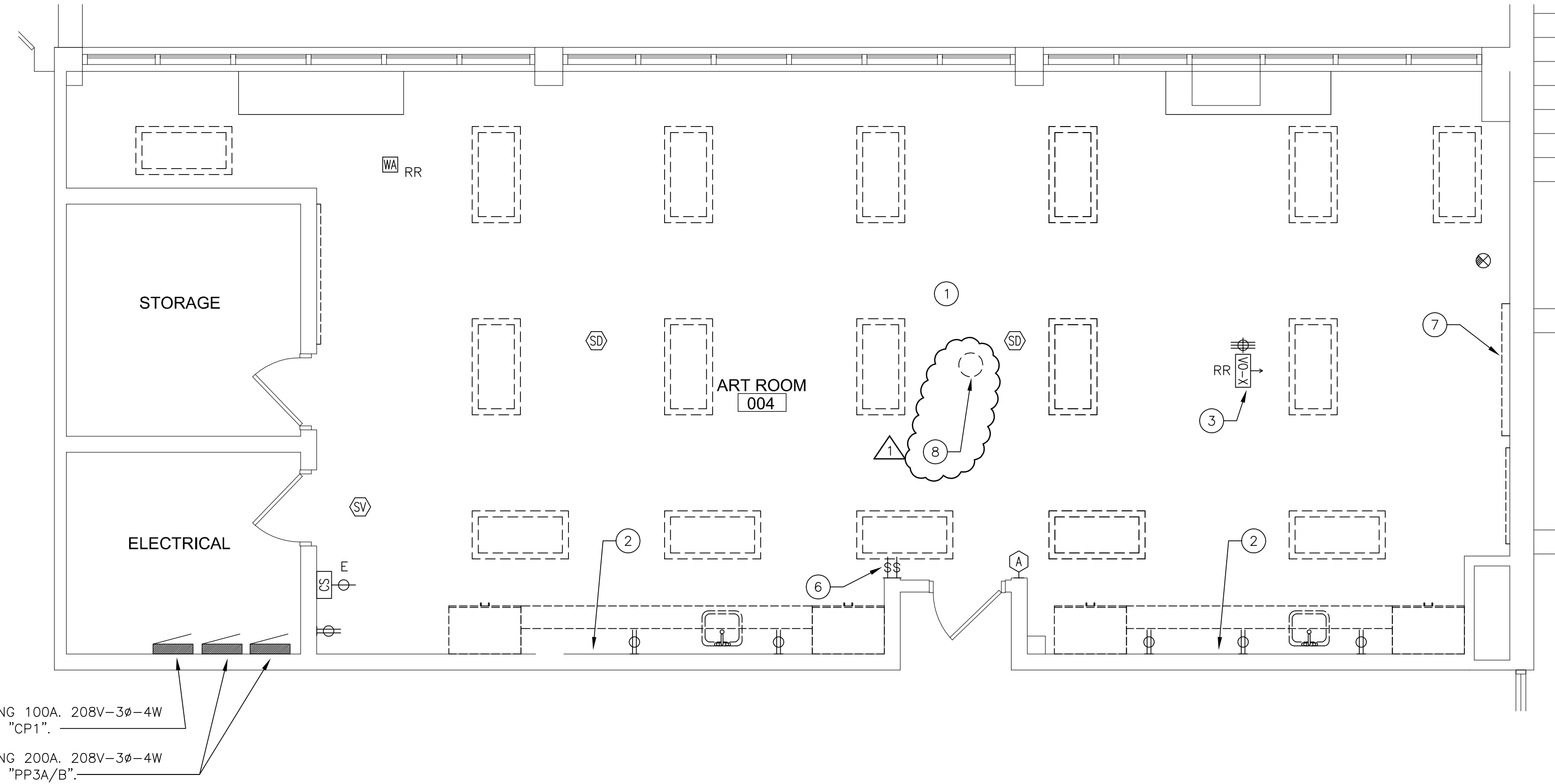

2 ART ROOM 004 ELECTRICAL DEMOLITION PLAN  
1/4" = 1'-0"  
0' 2' 4' 16'

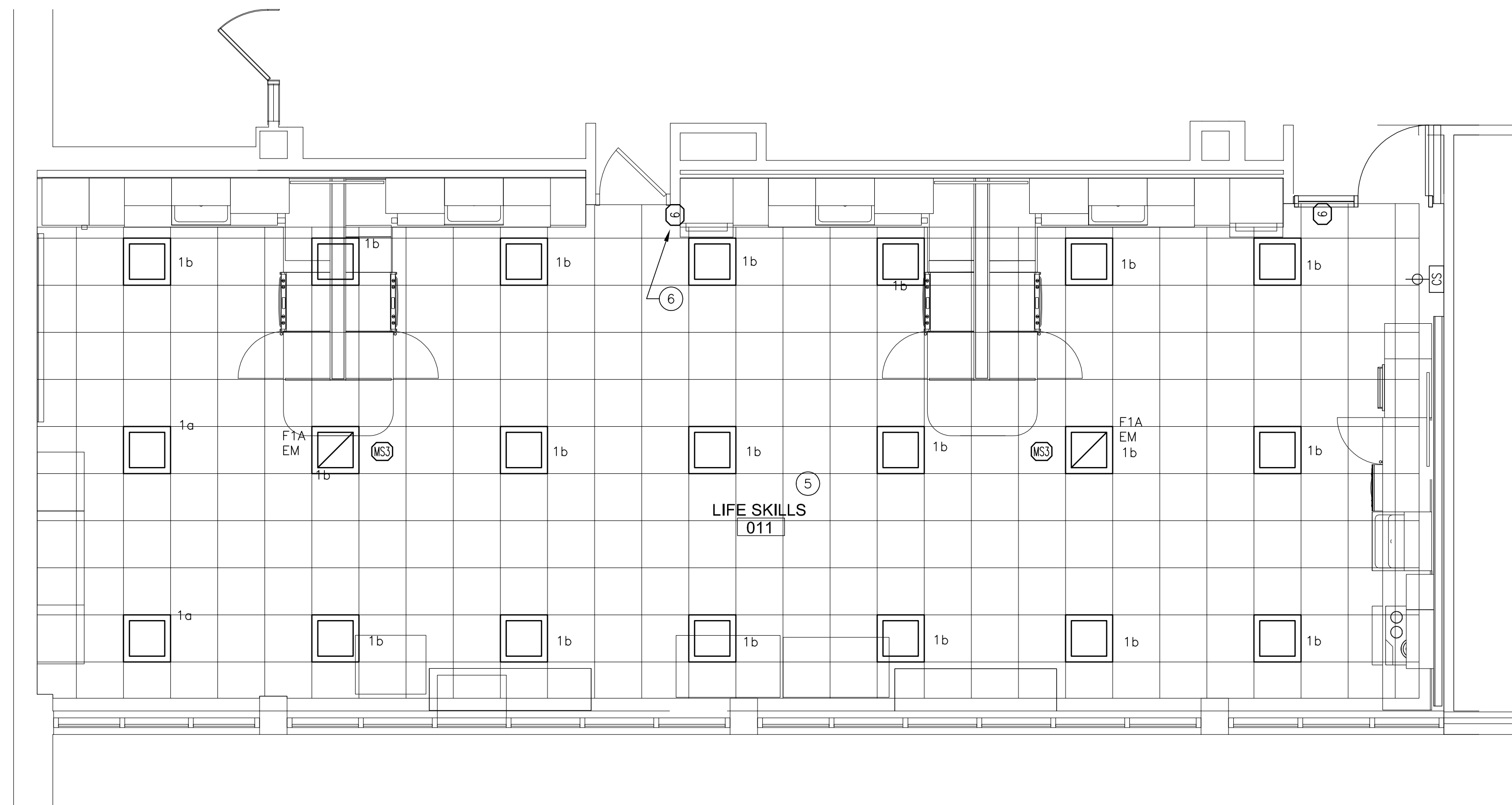

3 LIFE SKILLS 011 LIGHTING FLOOR PLAN  
1/4" = 1'-0"  
0' 2' 4' 16'

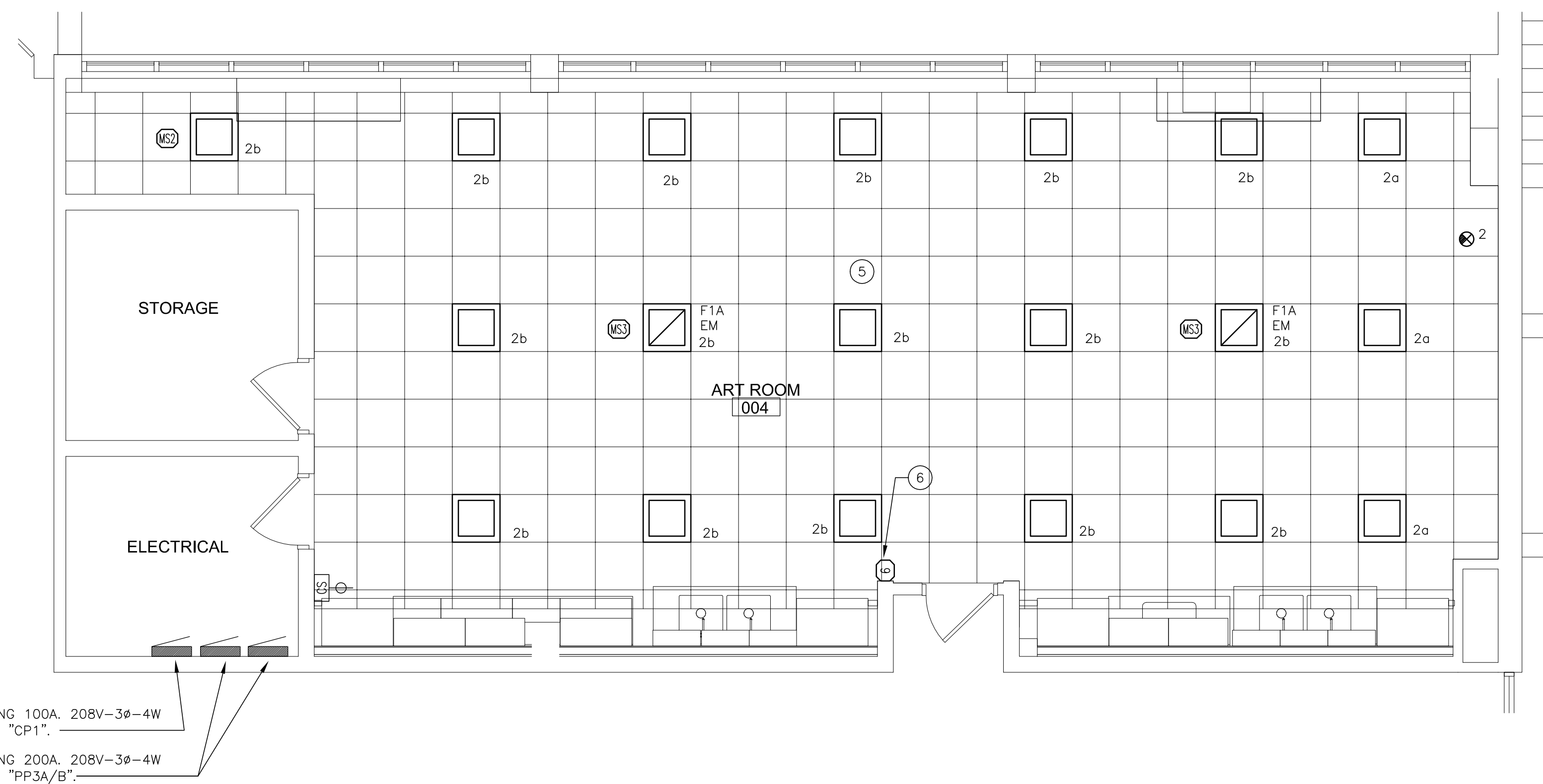

4 ART ROOM 004 LIGHTING FLOOR PLAN  
1/4" = 1'-0"  
0' 2' 4' 16'

DRAWN	CMD	CHECKED	CMD
ISSUE DATE	14 SEP 2021		
REVISION SCHEDULE			
NUMBER	DESCRIPTION	DATE	
1	ADDENDUM 1	12 OCT 2021	

PROJECT NUMBER	13100-2021014
PROJECT PHASE	CONSTRUCTION DOCUMENTS
SHEET	

MOTOR CONNECTION / FEEDER SCHEDULE										
MOTOR TAG	MOTOR/EQUIPMENT DESCRIPTION	LOAD (HP, FLA)	PANEL / M.C.G.			CONDUCTOR	CONDUIT	STARTER	EQUIPMENT MOUNTED DISCONNECT	REMARKS, MISCELLANEOUS
			NAME	VOLTS/PHASE	MOCIP					
SE1	SEWAGE EJECTOR	11.0A	EM-ELEV	120/1	20A-1P	2#12 & 1#12GD.	3/4"	N	20A TDSW	1/2" HP INSTALL NEARBY DUPLEX OUTLET

NOTES:  
 1. ELECTRICAL CONTRACTOR SHALL PROVIDE ALL STARTERS UNLESS NOTED OTHERWISE. REFER TO SPECIFICATIONS.  
 2. ELECTRICAL CONTRACTOR SHALL PROVIDE NEW EQUIPMENT MOUNTED DISCONNECTS. REFER TO SPECIFICATIONS.  
 3. REFER TO DRAWING FOR PANEL AND CIRCUIT NUMBERS, UNLESS NOTED OTHERWISE.  
 4. PROVIDE THERMAL DISCONNECT SWITCH "TDSW". "TDSW-WP" DENOTES WEATHERPROOF TYPE.  
 "WP" - REFER TO PLANS FOR PANEL INFORMATION.

\* FUSE SIZE (A)/SWITCH SIZE (A), FUSW = FUSED SWITCH  
 \* SWITCH SIZE (A) NFS = NON-FUSED SWITCH  
 TDSW = THERMAL DISCONNECT SWITCH  
 WP = INDICATES WEATHERPROOF TYPE EQUIPMENT OR DEVICE.  
 VFD = VARIABLE FREQUENCY DRIVE BY MECHANICAL CONTRACTOR.  
 INSTALLED BY ELECTRICAL CONTRACTOR. ALL STARTERS (INDICATED WITH "Y") SHALL BE COMBINATION MOTOR STARTERS AND SHALL BE PROVIDED AND INSTALLED BY ELECTRICAL CONTRACTOR.  
 THE CONTRACTOR SHALL BE RESPONSIBLE FOR FINAL COORDINATION OF ALL ELECTRICAL REQUIREMENTS FOR ALL MECHANICAL EQUIPMENT. COORDINATE ALL ELECTRICAL FEEDERS AND CIRCUIT BREAKERS WITH THE MANUFACTURER'S WRITTEN DATA FOR EACH MECHANICAL DEVICE PRIOR TO SUBMITTAL OF ANY ELECTRICAL EQUIPMENT FOR REVIEW. NO ADDITIONAL COMPENSATION WILL BE ALLOWED FOR ANY CHANGES TO ELECTRICAL FEEDERS OR CIRCUIT BREAKERS REQUIRED FOR ANY MECHANICAL DEVICES.

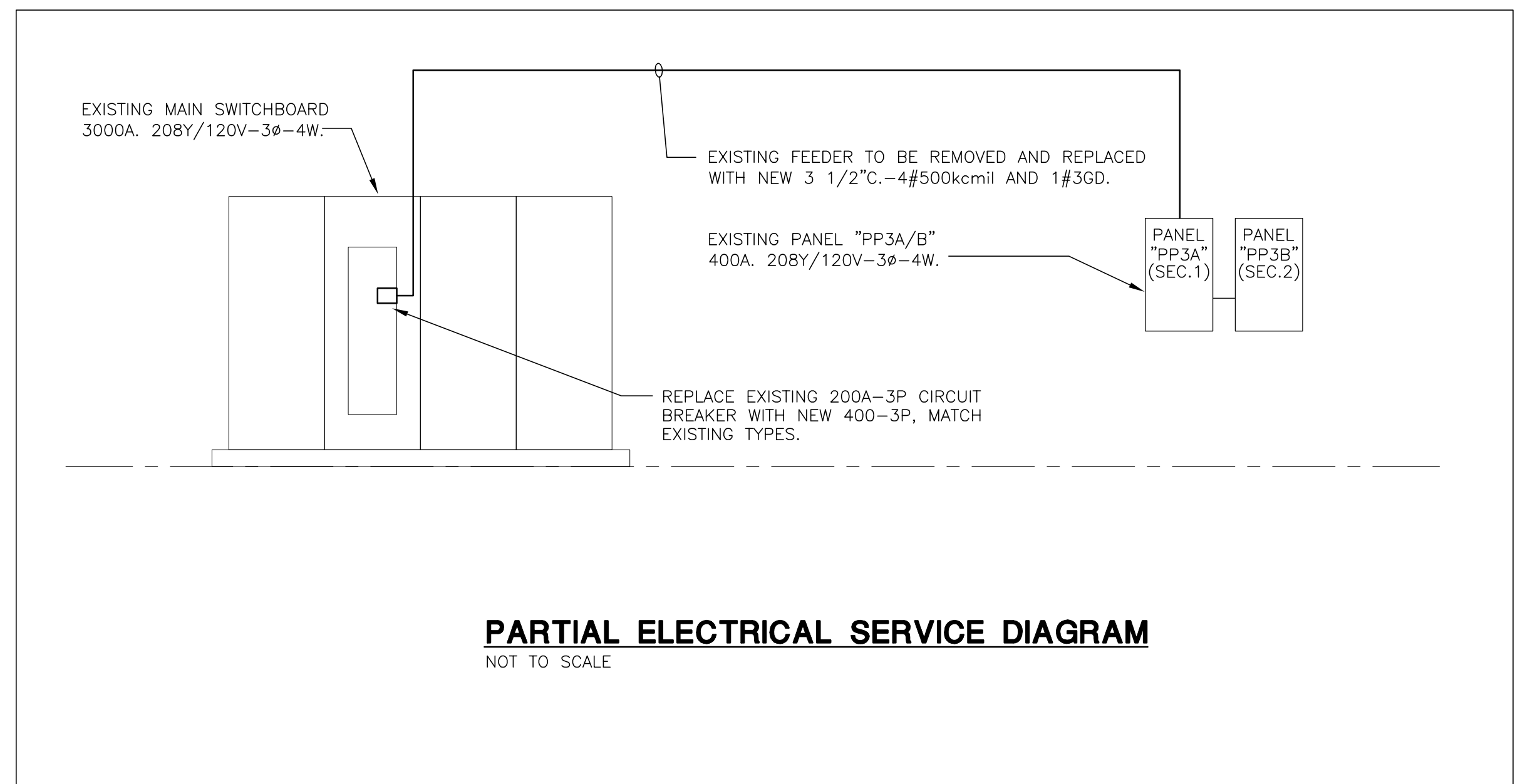

- GENERAL NOTES**
- EQUIPMENT AND DEVICES SHOWN SHALL BE NEW UNLESS NOTED OTHERWISE.
  - ALL NEW NORMAL POWER CIRCUITS SHOWN SHALL BE ROUTED TO EXISTING PANEL "PP3A/B" UNLESS NOTED OTHERWISE. ALL COMPUTER POWER CIRCUIT SHOWN (PREFIX "CP") SHALL BE EXTENDED TO PANEL "CP-1". PROVIDE ADDITIONAL 20A-1P CIRCUIT BREAKERS (TO MATCH EXISTING TYPES) AS REQUIRED. CIRCUIT NUMBERS SHOWN ARE ARBITRARY; ACTUAL CIRCUIT NUMBERS TO BE DETERMINED IN FIELD.
  - ALL NEW DATA AND VOICE DROPS SHALL BE ROUTED TO EXISTING IDF. REFER TO COMPOSITE PLANS FOR LOCATION.
  - ALL BRANCH CIRCUITS SHALL HAVE A DEDICATED NEUTRAL CONDUCTOR AND AN EQUIPMENT GROUNDING CONDUCTOR.
  - ALL INTERCOM SPEAKERS SHALL BE CONNECTED TO THE EXISTING INTERCOM HEAD-END.
  - ALL FIRE ALARM DEVICES SHOWN SHALL BE CONNECTED TO EXISTING FIRE ALARM CONTROL PANEL.
  - NO EXPOSED CONDUIT SHALL BE PERMITTED IN FINISHED SPACES. ALL CONDUIT NOT CONCEALED IN WALL OR ABOVE CEILING SHALL BE ROUTED IN SURFACE RACEWAY PREFINISHED TO MATCH WALL. VERIFY REQUIREMENTS WITH ARCHITECT.

- KEY NOTES**
- NEW SPECIAL NOTIFICATION AUDIO/VISUAL DEVICE; WHITE BODY AND YELLOW LENS WITH "ALERT" IN BLACK LETTERING. EXTEND EXISTING ROOM EXISTING ROOM CIRCUIT TO NEW LOCATION. VERIFY REQUIREMENTS IN FIELD.
  - SANICUT FLOOR FOR INSTALLATION OF NEW FLOORBOXES AND RACEWAY. PATCH AND RESTORE TO MATCH SURROUNDING CONDITIONS; REFER TO ARCHITECTURAL DRAWINGS. ROUTE UNDER-FLOOR CONDUITS TO WALL INDICATED AND UP WALL IN DUAL-CHANNEL SURFACE WIREMOLD TO ABOVE-CEILING SPACE. PROVIDE ALL NECESSARY FITTINGS AND COMPONENTS FOR A COMPLETE INSTALLATION. REFER TO DETAILS AND DIAGRAMS.
  - EXISTING WALL-MOUNTED DATA CABINET TO BE RELOCATED TO LOCATION INDICATED. EXTEND ALL DATA CABLING THROUGH ABOVE-CEILING SPACE TO NEW LOCATION. EXTEND EXISTING POWER CIRCUIT TO NEW LOCATION. VERIFY REQUIREMENTS IN FIELD.
  - REINSTALL EXISTING CEILING MOUNTED PROJECTOR AND ASSOCIATED COMPONENTS TO CEILING SYSTEM. PROVIDE 2"x2" PEERLESS-AV PRGS-455 PROJECTOR MOUNT KIT WITH CM455 SUSPENDED CEILING PLATE KIT AND RECONNECT ALL DEVICES AS REQUIRED; SEE DETAILS FOR ADDITIONAL INFORMATION AND CABLING REQUIREMENTS. VERIFY REQUIREMENTS IN FIELD. COORDINATE FINAL LOCATION OF PROJECTOR WITH ARCHITECT.
  - ALL DIMENSIONS SHOWN ARE APPROXIMATE. FINAL LOCATION OF ALL FLOOR BOXES SHALL BE COORDINATED WITH ARCHITECT.
  - EXISTING SMART BOARD TO BE PROTECTED AND REUSED ON SAME WALL WITH RELOCATED PROJECTOR. VERIFY FINAL LOCATION WITH ARCHITECT.
  - EXISTING 400A RATED PANELBOARD TO REMAIN. REFER TO PARTIAL ELECTRICAL SERVICE DIAGRAM ON THIS SHEET FOR CIRCUIT BREAKER AND FEEDER REPLACEMENT.
  - EQUIPMENT TO BE PROVIDED BY OWNER; INSTALLATION, INCLUDING WIRING, POWER CORDS, ETC. AND ALL FINAL CONNECTIONS, SHALL BE BY CONTRACTOR. VERIFY ELECTRICAL REQUIREMENTS, MOUNTING HEIGHT, CIRCUIT BREAKER SIZE, AND RECEPTACLE TYPE WITH MANUFACTURER OF EQUIPMENT PRIOR TO INSTALLATION. COORDINATE CASEWORK-MOUNTED DEVICES WITH ARCHITECTURAL DRAWINGS.
  - POWER IN CEILING ENCLOSURE FOR HDMI AMPLIFIER AND A/V EQUIPMENT. REFER TO DETAILS AND DIAGRAMS FOR ADDITIONAL INFORMATION.
  - REINSTALL SALVAGED OVI-PRO VIDEO CAMERA & SPEAKER UNIT IN NEW CEILING. COORDINATE LOCATION IN FIELD AND WITH MANUFACTURER'S RECOMMENDATIONS. RECONNECT TO TRIPP-LITE #UG26-20M 65FT USB 2.0 HI-SPEED ACTIVE EXTENSION REPEATER CABLE. PROVIDE ALL ACCESSORIES REQUIRED FOR A COMPLETE AND CLEAN INSTALLATION. EXCESS CABLE SHALL BE COILED ABOVE CEILING NEAR UNIT. REFER TO DETAILS FOR ADDITIONAL INFORMATION.

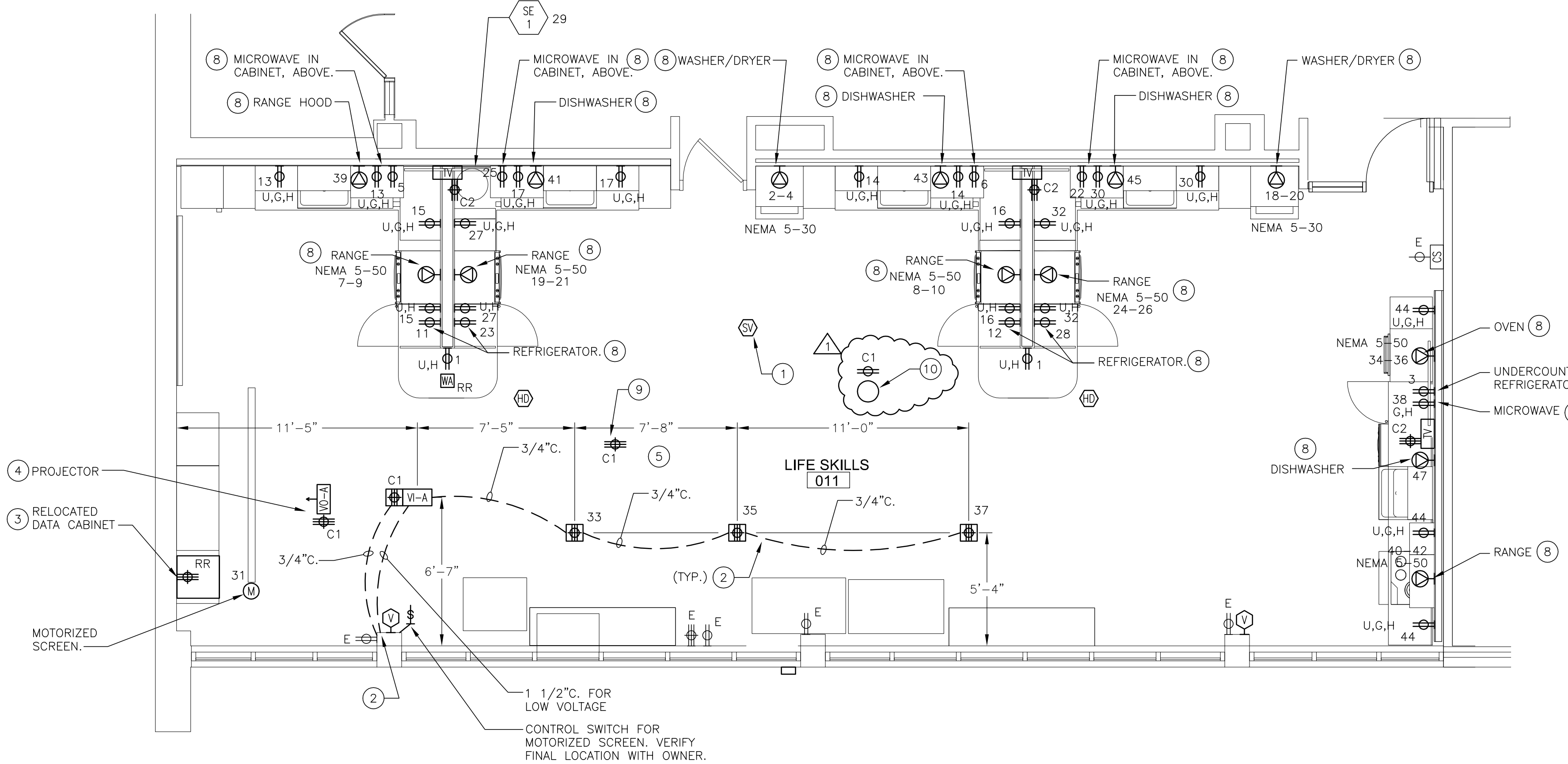

PANEL NO.: "PP3A/B" (SECTION 1) EXISTING  
 PANEL LOC.: ELECTRICAL ROOM  
 MOUNTING SURFACE: VOLTAGE: 120/208 V. 3Ø 4 W.

CCT	C/B	DESCRIPTION	A Ø WATTS	B Ø WATTS	C Ø WATTS	DESCRIPTION	C/B	CCT	
1	20	KNEEWALL RECEPT	400	2500		WASHER/DRYER	30	2	
3	20	UNDER-COUNTER REFRIGERATOR		1000	2500		2	4	
5	20	MICROWAVE			1000	1000	MICROWAVE	20	6
7	60	ELECTRIC RANGE	4500	4500		ELECTRIC RANGE	60	8	
9	2			4500	4500			2	10
11	20	REFRIGERATOR			1000	1000	REFRIGERATOR	20	12
13		COUNTERTOP RECEPT	1200	1200		COUNTERTOP RECEPT		14	
15		COUNTERTOP RECEPT		1200	1200	COUNTERTOP RECEPT		16	
17	60	COUNTERTOP RECEPT			1200	2500	WASHER/DRYER	30	18
19	60	ELECTRIC RANGE	4500	2500				2	20
21	2			4500	1200		MICROWAVE	20	22
23	20	REFRIGERATOR			1000	4500	ELECTRIC RANGE	60	24
25		MICROWAVE	1200	4500				2	26
27		COUNTERTOP RECEPT		1200	1000		REFRIGERATOR	20	28
29		SEWAGE EJECTOR "SE-1"			1320	1200	COUNTERTOP RECEPT		30
31		MOTORIZED PROJECTOR SCREEN	800	1200			COUNTERTOP RECEPT		32
33		FLOORBOX RECEPT		800	4500		WALL-MOUNTED OVEN	60	34
35		FLOORBOX RECEPT			800	4500		2	36
37		FLOORBOX RECEPT	800	1000			MICROWAVE	20	38
39		RANGE HOOD		1200	4500		ELECTRIC RANGE	60	40
41		RANGE HOOD			1200	4500		2	42

NOTES: (SEE SECTION 2)

PANEL NO.: "PP3A/B" (SECTION 2) EXISTING  
 PANEL LOC.: ELECTRICAL ROOM  
 MOUNTING SURFACE: VOLTAGE: 120/208 V. 3Ø 4 W.

CCT	C/B	DESCRIPTION	A Ø WATTS	B Ø WATTS	C Ø WATTS	DESCRIPTION	C/B	CCT	
43	20	RANGE HOOD	1200	1200		COUNTERTOP RECEPT	20	44	
45		RANGE HOOD		1200	600	GENERAL RECEPT		46	
47		RANGE HOOD			1200	1000	GENERAL RECEPT, 004		48
49		SPARE		1000		GENERAL RECEPT, 004		50	
51						SPARE		52	
53								54	
55								56	
57								58	
59								60	
61	--	APPROXIMATE EXISTING LOAD TO REMAIN	6000					62	
63	--	APPROXIMATE EXISTING LOAD TO REMAIN		6000				64	
65	--	APPROXIMATE EXISTING LOAD TO REMAIN			6000			66	
67								68	
69								70	
71								72	
73								74	
75								76	
77								78	
79								80	
81								82	
83								84	

NOTES: 1. ALL CIRCUIT NUMBERS SHOWN ARE ARBITRARY AND SHOWN FOR THE PURPOSES OF CALCULATING NEW CONNECTED LOAD ONLY.  
 2. ACTUAL CIRCUIT NUMBERS SHALL BE DETERMINED IN FIELD.  
 3. REFER TO ELECTRICAL SERVICE DIAGRAM FOR ADDITIONAL WORK.  
 4. CONNECT NEW CIRCUITS TO EXISTING CIRCUIT BREAKERS MADE SPARE BY DEMOLITION WHERE POSSIBLE. PROVIDE NEW AS REQUIRED OR INDICATED. COORDINATE ALL BREAKER RATING WITH MANUFACTURER OF PROVIDED EQUIPMENT.

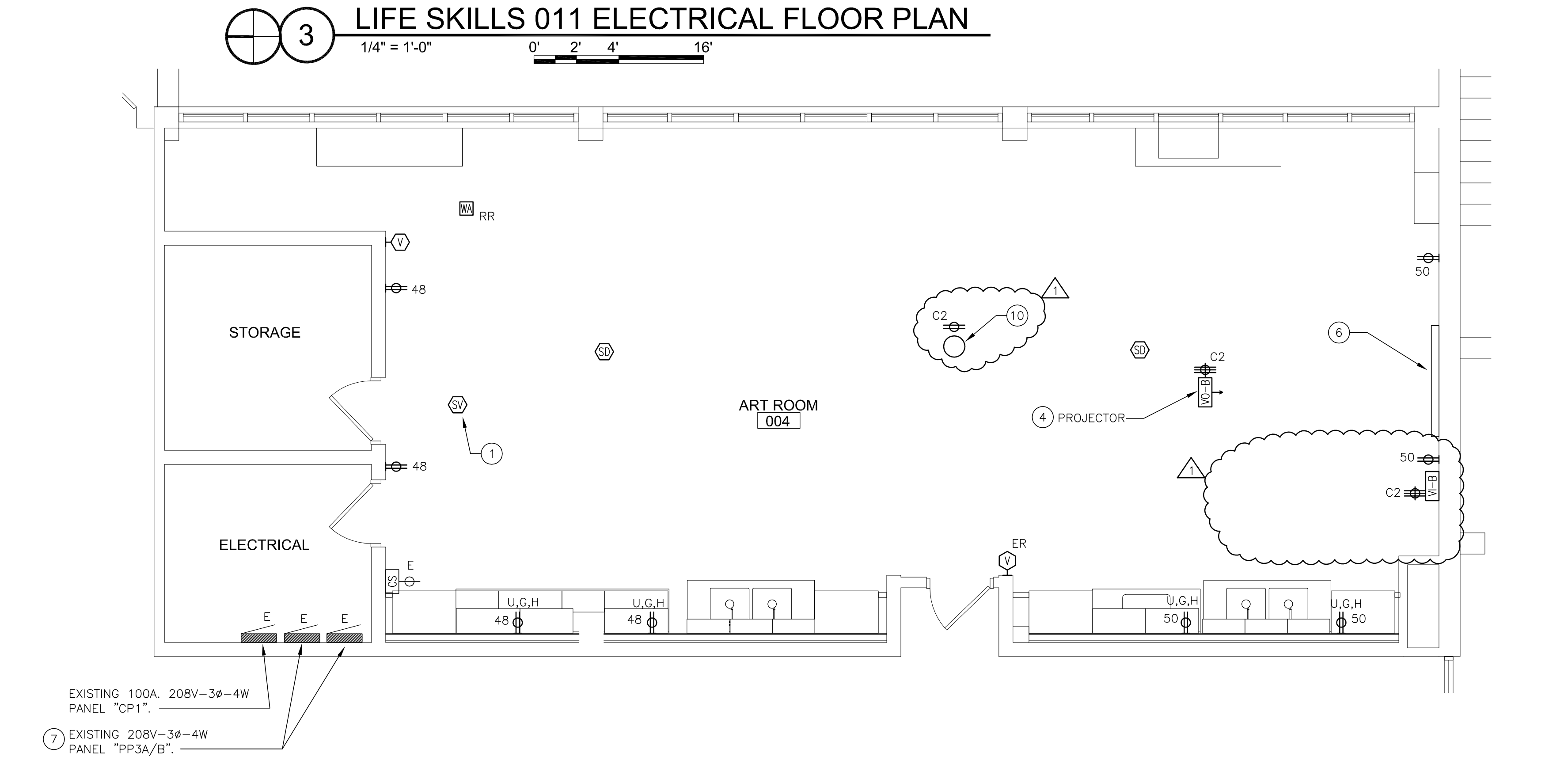

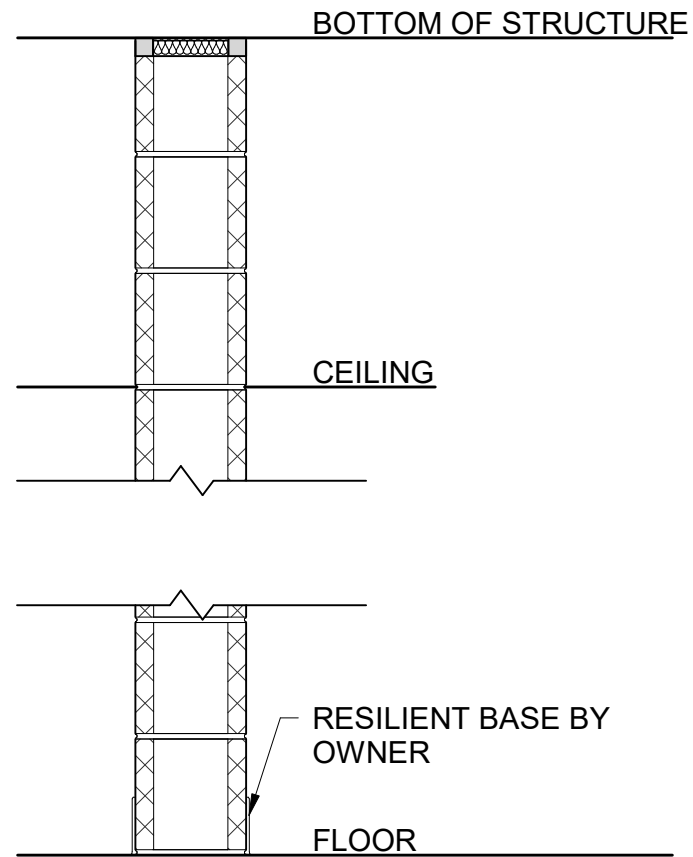

**PARTITION TYPE A**  
 FULL HEIGHT, FIRE RATED, CMU PARTITION

TYPE	THICKNESS	RATING (HRS)	U.L. DESIGN	NOTES
A4.1	3 5/8"	1	U905	
A4.2	3 5/8"	1	U905	1

1

**NOTES:**

- CONSTRUCTION TO BE GLAZED BLOCK AND CMU. MATCH EXISTING COURSING. SEE INTERIOR ELEVATION.

DRAWN CHECKED  
 ENW GP  
 ISSUE DATE  
 20 OCT 2021  
 PROJECT NUMBER  
 13100-2021014  
 SHEET  
**SKA-01**

**2022 RENOVATION WORK**  
 HADLEY JUNIOR HIGH SCHOOL  
 240 HAWTHORNE BOULEVARD, GLEN ELLYN,  
 GLEN ELLYN SCHOOL DISTRICT #1  
 793 NORTH MAIN STREET, GLEN ELLYN, ILLINOIS 60137

**GREEN ASSOCIATES**  
 ARCHITECTURE  
 CONSTRUCTION SERVICES

111 Deer Lake Road, Suite 135  
 Deerfield, Illinois 60015  
 Telephone 847-317-0852

**PARTITION TYPES - ADDENDUM 1**